

环球钢琴网

www.HQGGQ.com

二泉映月*

微信号: huanqiugangqin

腾讯微博: @gangqin360

新浪微博: @环球钢琴网

QQ群号: 147270664

储望华 (1972)

Andante cantabile (♩ = 48 - 58)

* 根据华彦钧作曲的同名二胡曲改编。

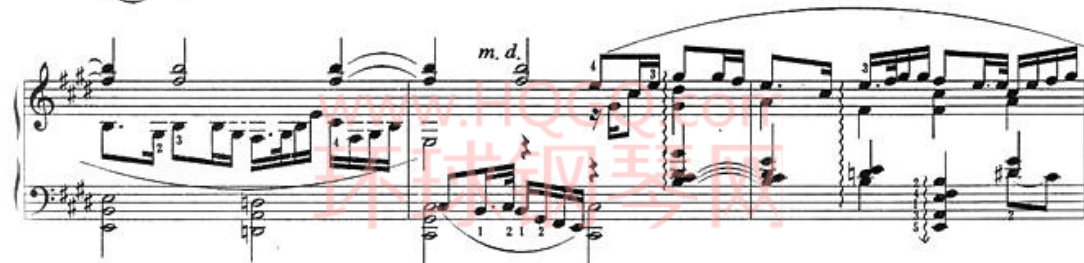

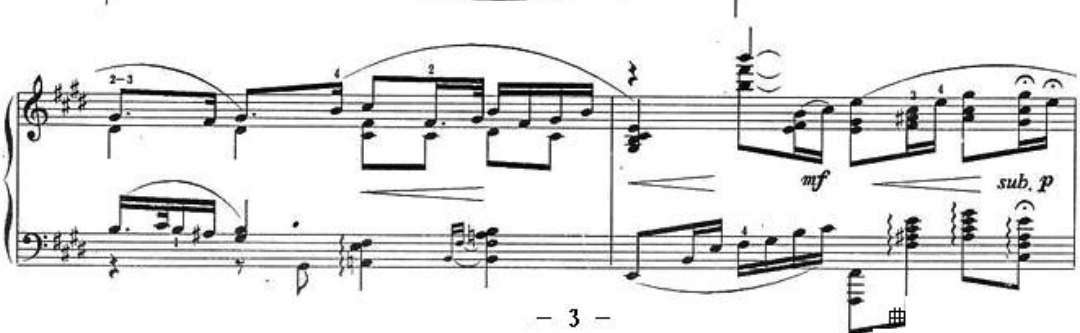
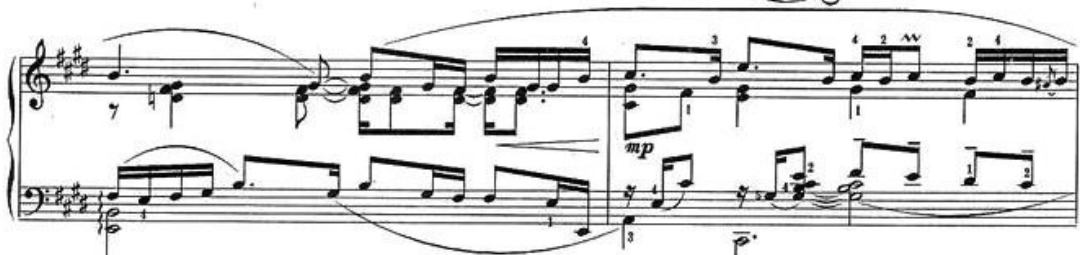
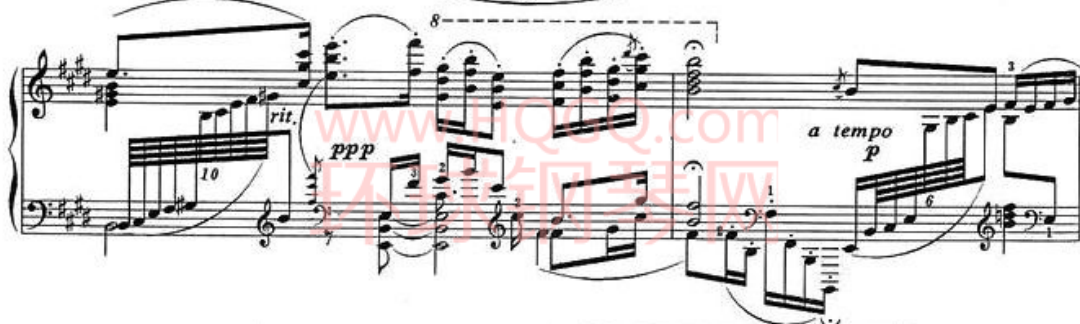

