

EASY VARIATIONS

1. D Major (Toccata)

Allegretto brioso

Dmitri Kabalevsky, Op. 40
(1944)

Introduction

Introduction

Theme

Theme

Var. 1

Var. 1

The introduction, theme and all the variations should be performed without a break and without any slackening of tempo.

Var. 5 *dolce*

pp

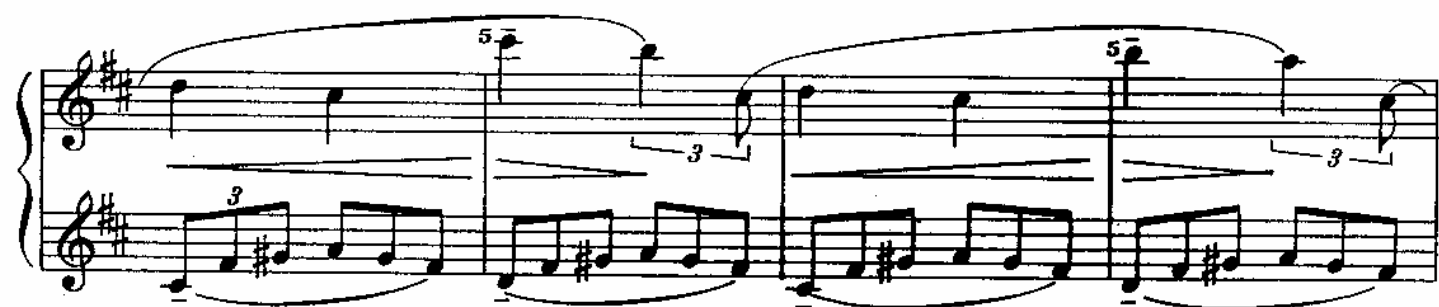

Var. 6

3 5 3

f

Var. 7

f

Var. 8

p *sub.*

Var. 9

mf *marcato*

5 3 4 2 3 1 1 2 3 5 4 2 3 1 3 1 2 5

Var. 10

p *sub.*

Var. 11

Var. 12 and Coda

The score is divided into two main sections: "Var. 12" and "Coda".

Var. 12: This section begins with a piano (p) dynamic. The melody is primarily in the right hand, featuring a series of eighth and sixteenth notes, often beamed together. The left hand provides a steady accompaniment of eighth notes. The dynamics increase to *più f* (piano più forte) and then *f* (forte). The section concludes with a *sempre f* (sempre forte) marking.

Coda: The Coda section is marked *ff* (fortissimo). It features a more complex melodic line in the right hand, including some triplets and rapid sixteenth-note passages. The left hand continues with a rhythmic accompaniment. The piece ends with a final chord in the right hand.

2. A Minor

Theme
Moderato

p cantabile

mf *dim.* *p* *mp*

Var. 1
L'istesso tempo

p

Var. 3 Andante sostenuto

Var. 4

Poco più mosso

System 2: The piano part is marked *p*. The voice part is marked *cantando*. The system includes fingerings (e.g., 3, 5, 7, 4, 1, 5, 8) and a *rit.* (ritardando) marking.

System 3: The piano part is marked *mp* (mezzo-piano). The voice part is marked *mp*. The system includes fingerings (e.g., 1, 3, 5, 4, 1, 5, 8) and a *rit.* (ritardando) marking.

System 4: The piano part is marked *mp*. The voice part is marked *mp*. The system includes fingerings (e.g., 5, 3, 1, 4, 1, 5, 8) and a *rit.* (ritardando) marking.

System 5: The piano part is marked *pp*. The voice part is marked *pp*. The system includes fingerings (e.g., 3, 1, 2, 3, 1, 2, 3, 1, 2, 3, 1, 2, 3) and a *rit.* (ritardando) marking.

System 6: The piano part is marked *f* (forte). The voice part is marked *rit.* (ritardando). The system includes fingerings (e.g., 3, 1, 2, 3, 1, 2, 3, 1, 2, 3, 1, 2, 3) and a *rit.* (ritardando) marking.

Var. 5
Allegro molto

f pesante

p leggiero

p leggiero

System 2: The second system includes the instruction *poco a poco dim.* (poco a poco diminuendo). The treble part has a long, sustained note. The bass part continues with a melodic line.

