

16819

Legenden.

DICHTUNGEN

für das

CLAVIER

von

Gheodor Kirchner.

Op. 18.

Eigenthum des Verlegers für alle Länder.

LEIPZIG,

VERLAG VON BARTHOLF SENFF.

LONDON, AUGENER & CO.

Eingetragen gemäß den Vorschriften der internationalen Verträge.

Pr. 4 Mk. 50 Pf.

1307.

LEGENDEN.

BERLIN
* Verlags- und Musik-Druck-Handlung *

3

I.

Un poco lento.

Theodor Kirchner, Op. 18.
(1823-1903)

p espressivo

s f

riten. *lento*

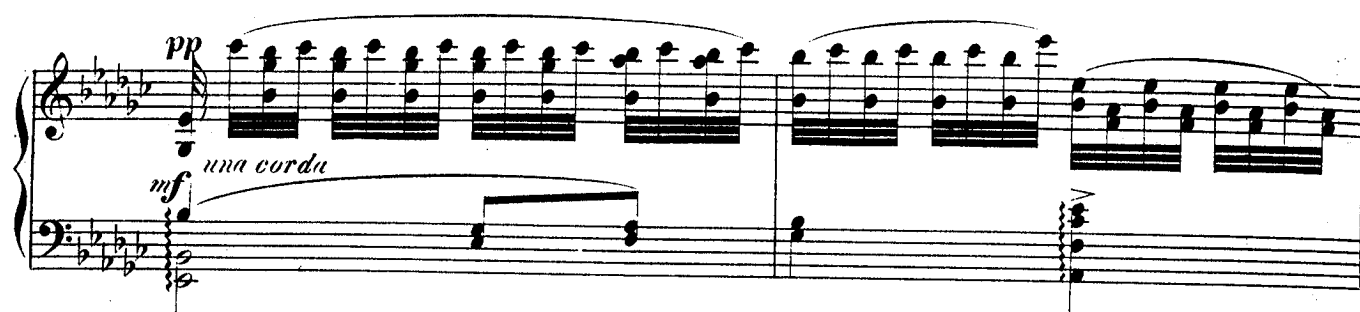

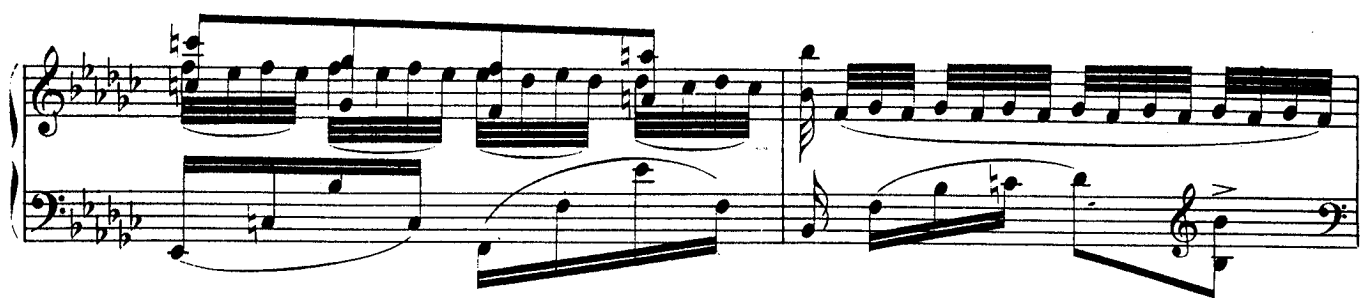

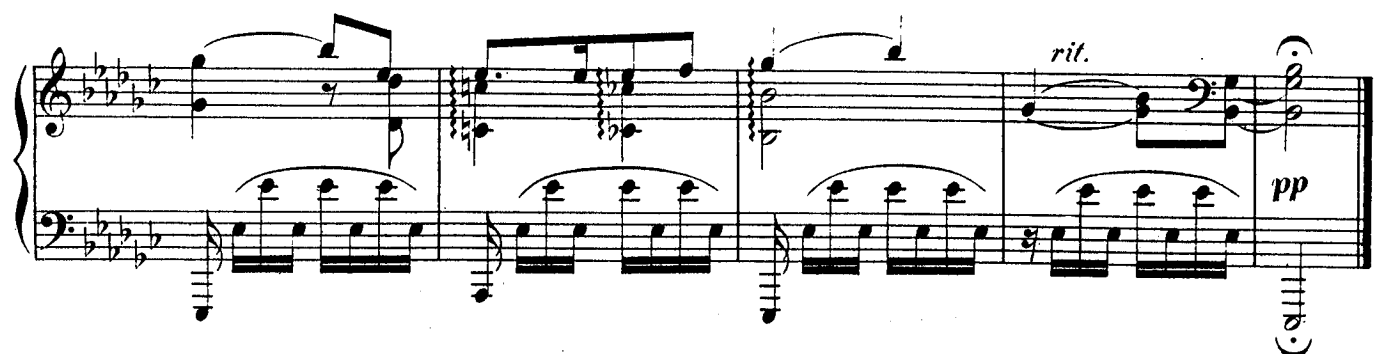
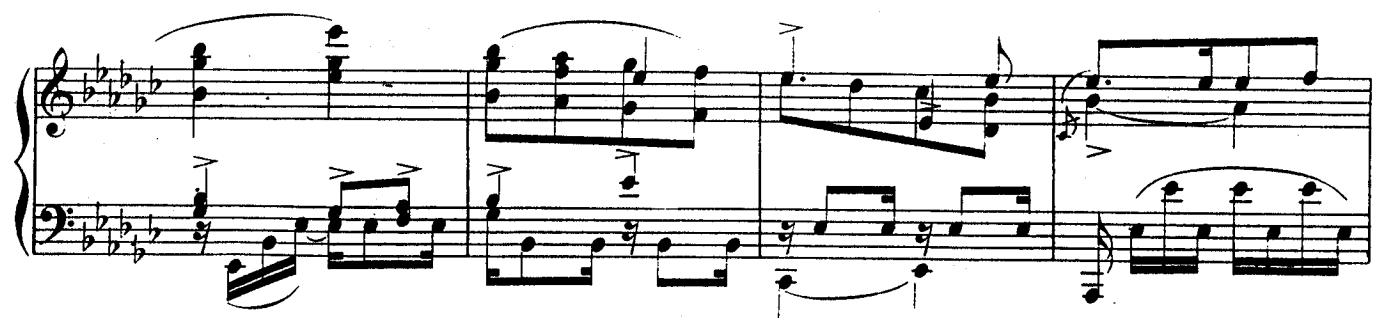
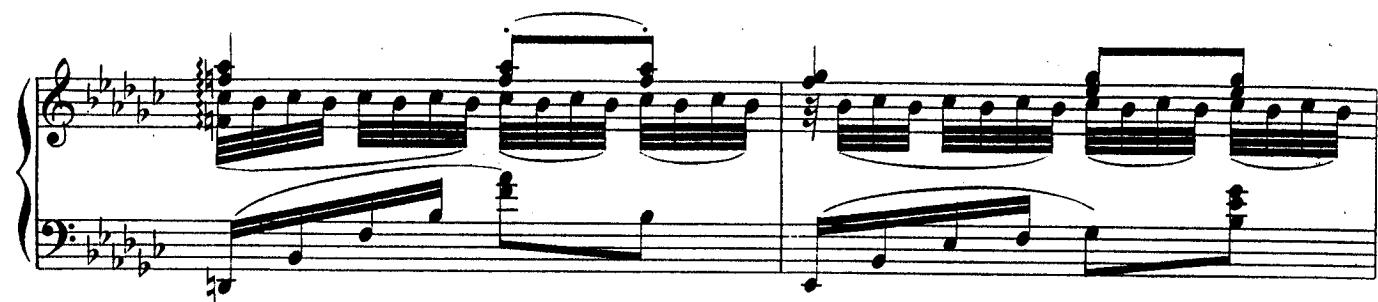

II.

Moderato.

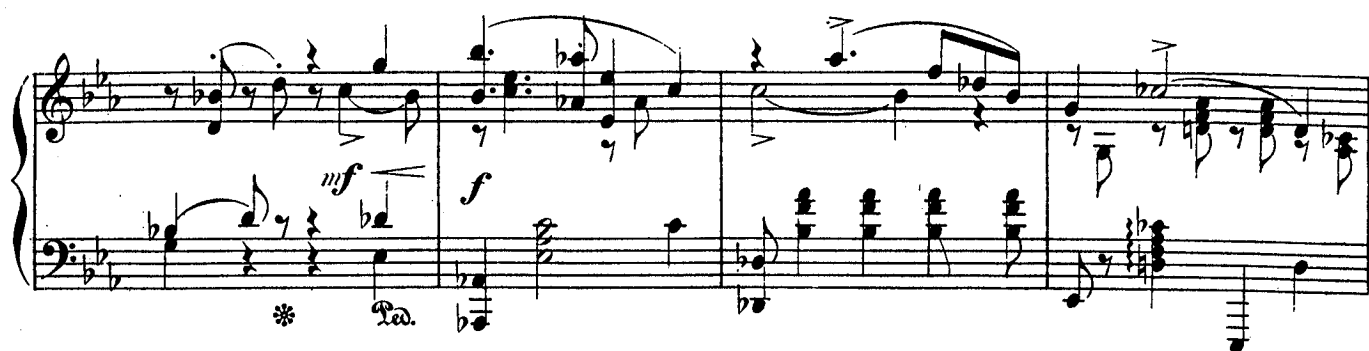

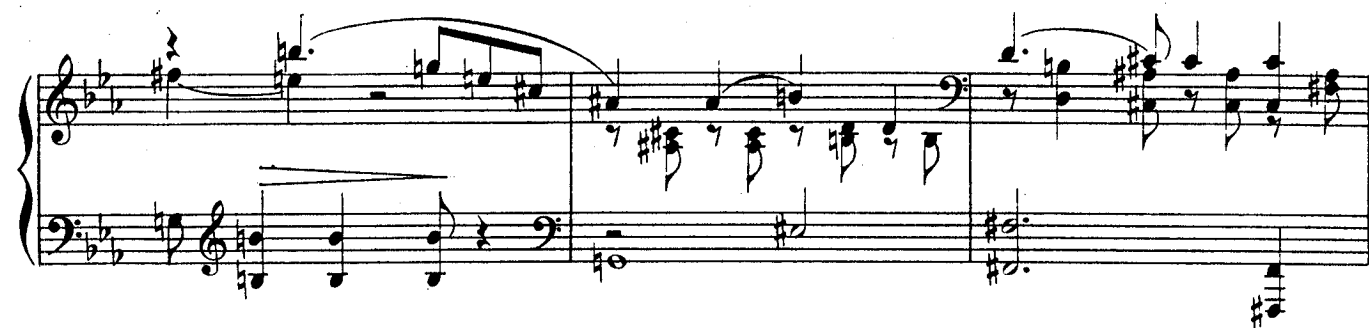

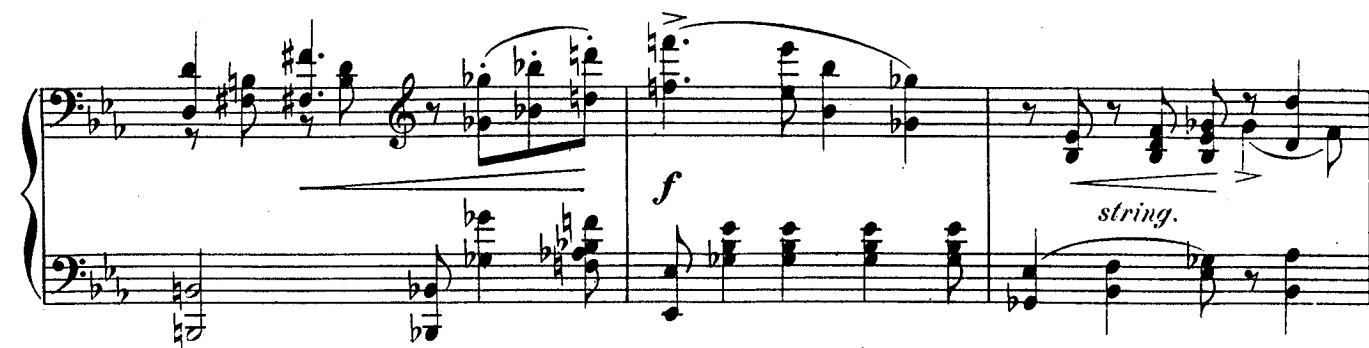

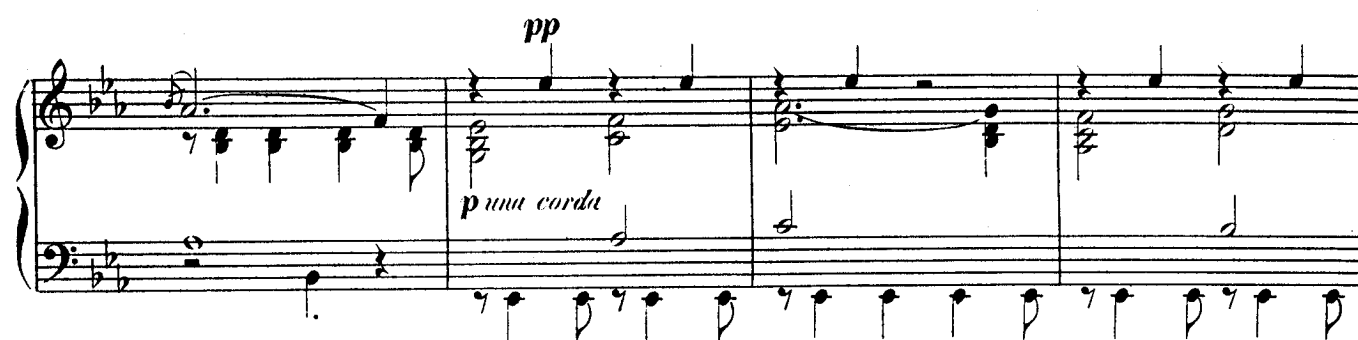

III.

Con moto.

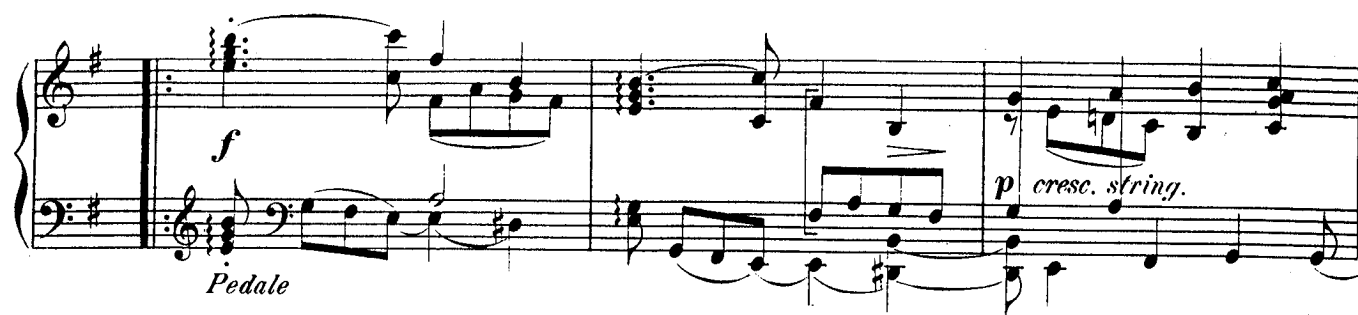

Doppio movimento.

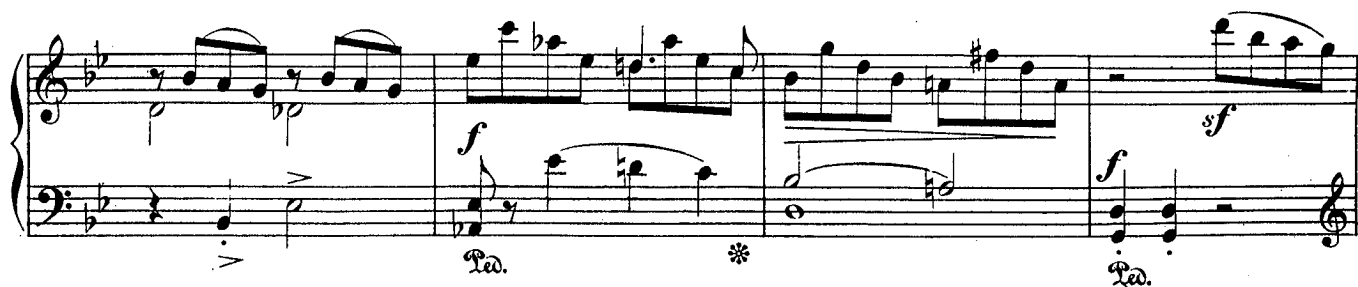

p

Ped.

ri - te - mi - nu - en - to do

Tempo I.

p

p

espress.

cresc.

un poco lento

f

p

IV.

Lento.

pp
Ped.

p
Ped.

nach und nach etwas lebhafter und stürker.

f
Ped.

ff
Ped.

V.

Poco animato.

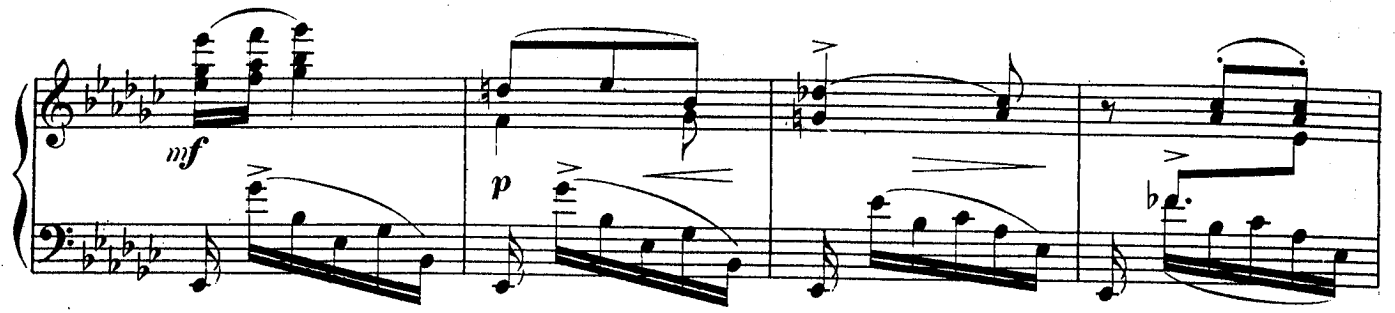

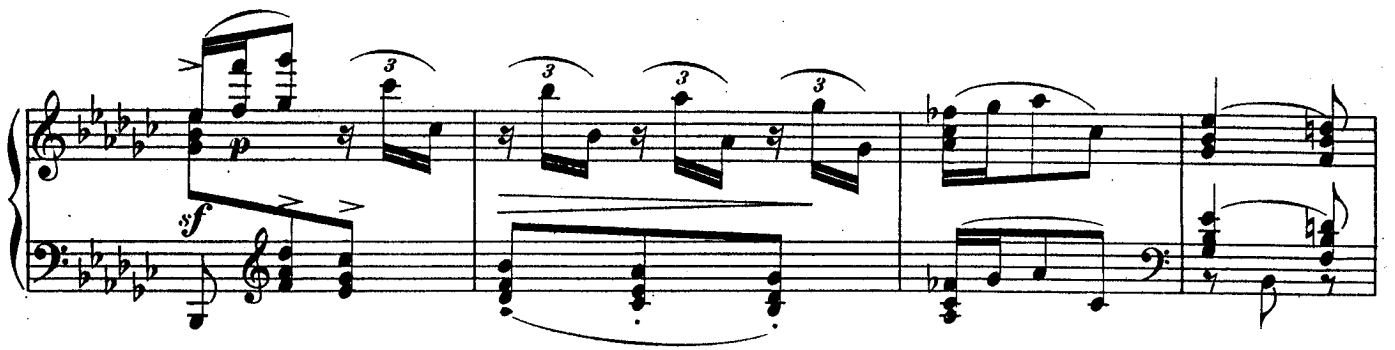

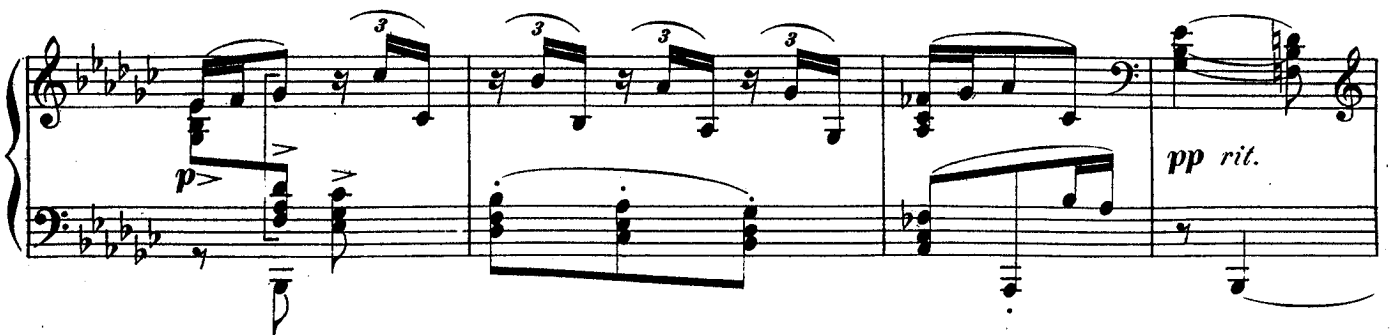

mf

f

p

f

cresc. *riten.* *espress.* *pp*

Red. *

p *pp* *mf* *p* *pp* *rit.*

cre - - - scen - - - do

Con moto.

p dolce

p

cresc.

f

rit.

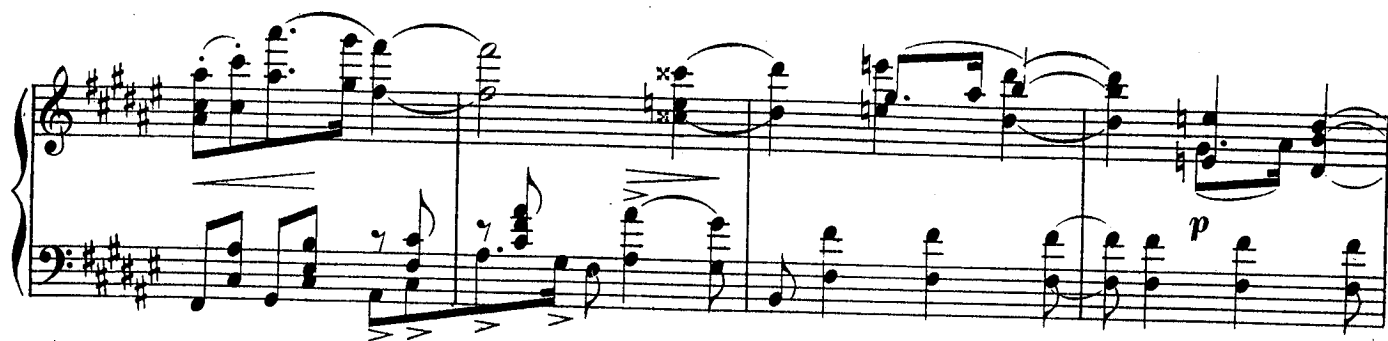

VII.

con espressione

p

no.

1. 2.

f

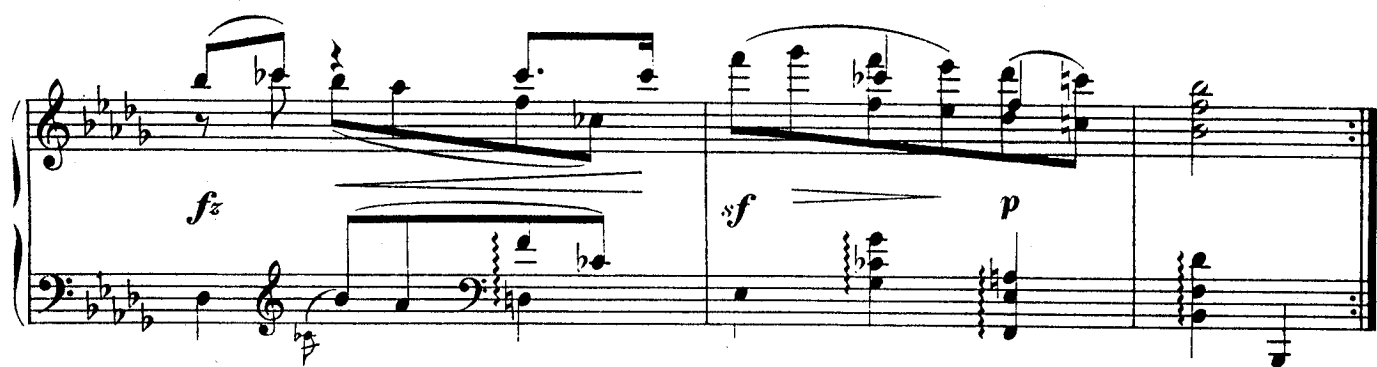

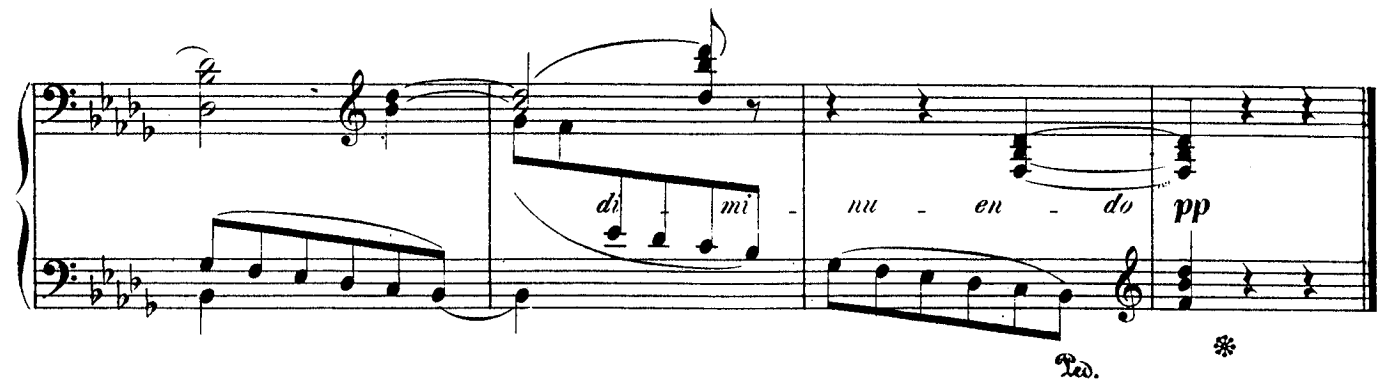

di mi - nu - en - do *pp*

Red. *

VIII.

Largo.

IX.

Andante.

p sempre dimin.