

HARROW MUSIC SCHOOL SERIES.

TH. KIRCHNER.

Edited by John Farmer.

Ent. Sta. Hall.

London. Augener & Co.

Beethoven House.

New York, G. Schirmer.

II.

Munter, nicht zu schnell.
Allegro ma non troppo. (M. M. ♩ = 96.)

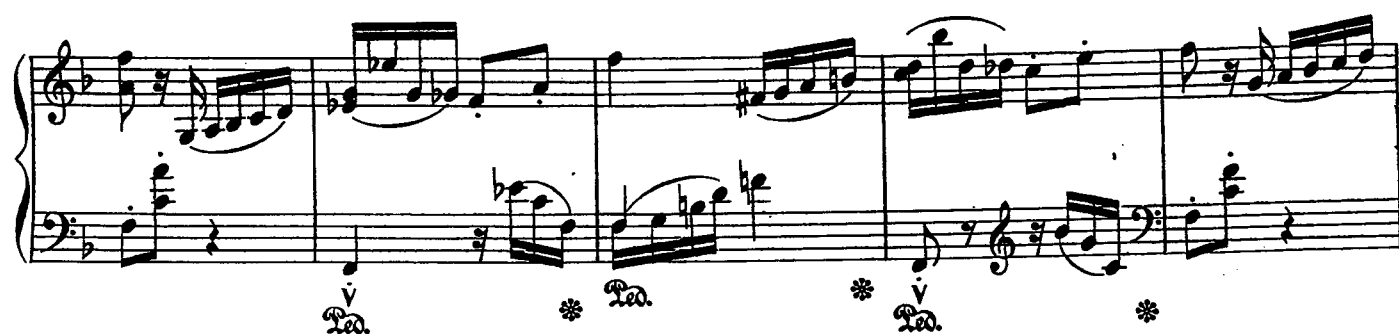
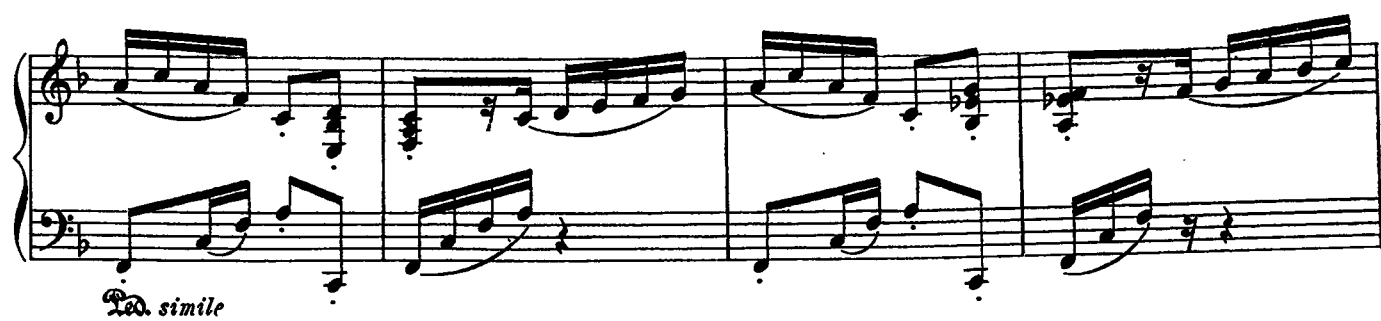

III.

Ziemlich langsam, träumerisch.
Andante non troppo.

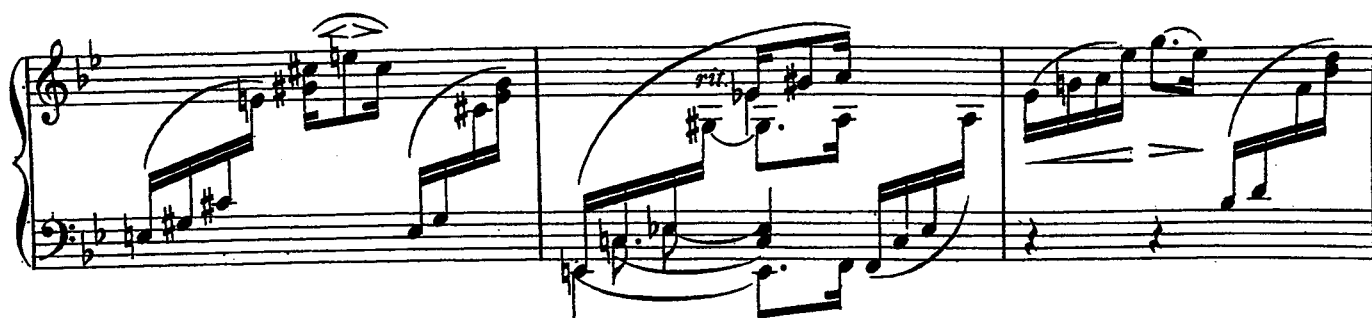
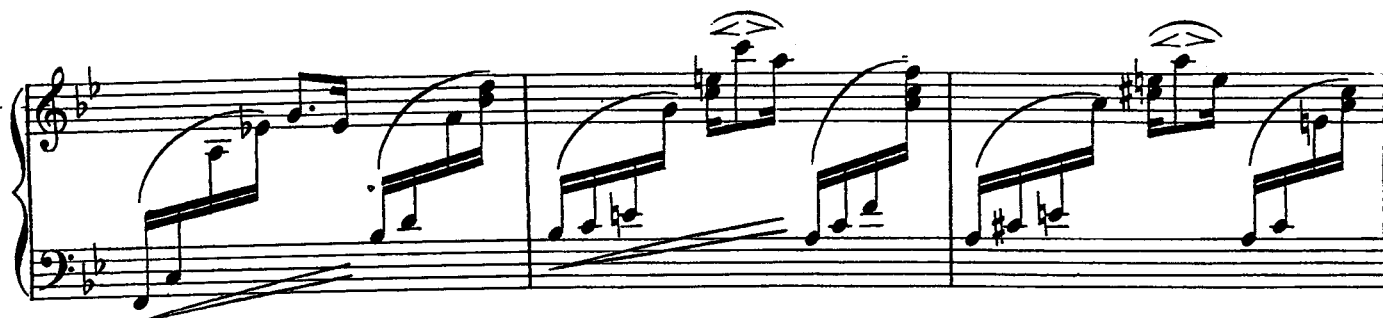
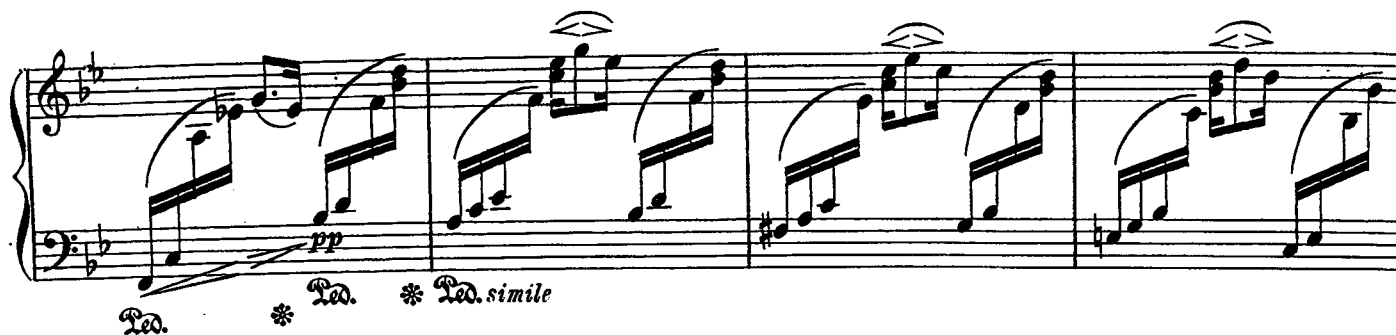
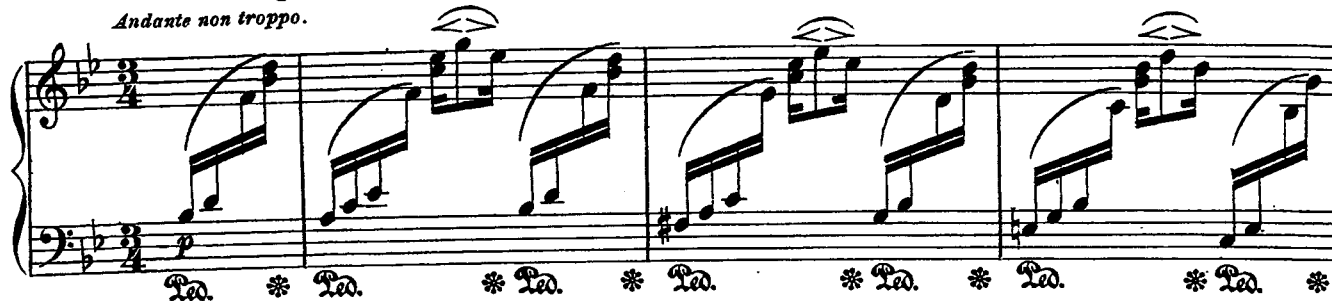

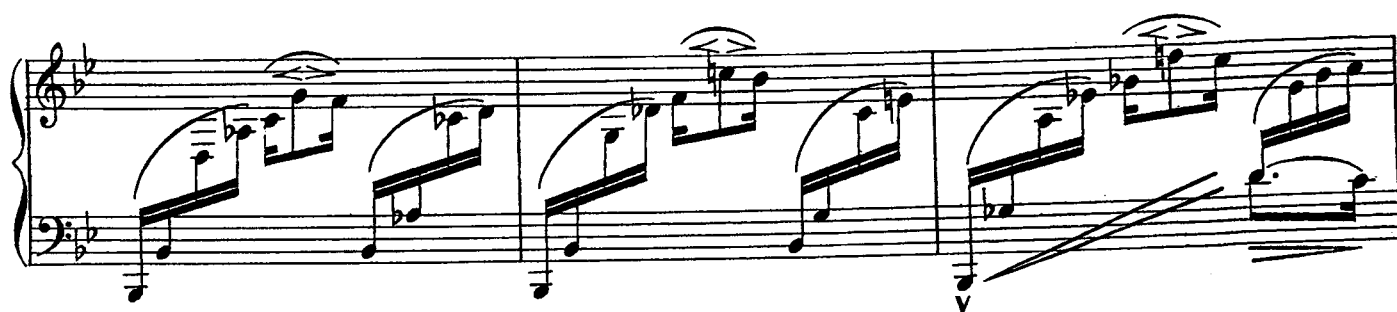
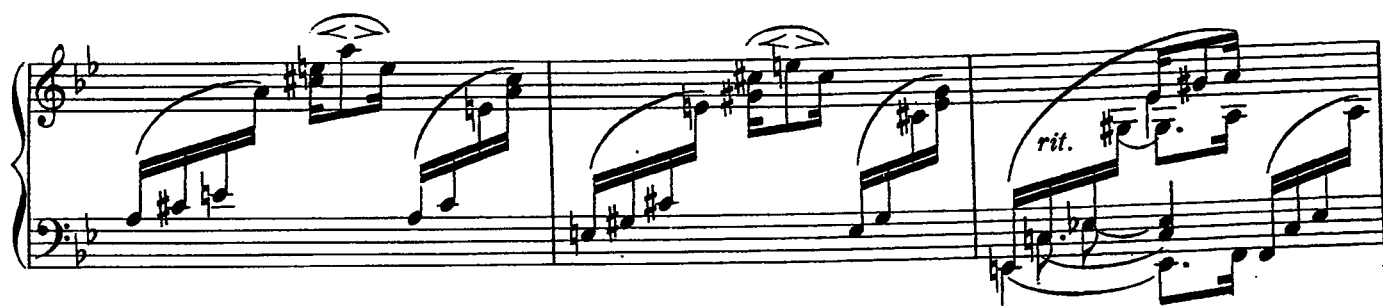

IV.

Mässiges Tempo.
Moderato, ma deciso. (M. M. ♩ = 100.)
sehr im Tact.

V.

Mit melancholischem Ausdruck.

Con Malincolia.

System 2: The second system continues the melodic and harmonic development. It includes a triplet marking in the right hand and a triplet marking in the left hand. The music is marked with a 'Ced.' (Crescendo) and a '*' symbol.

System 3: The third system features a triplet marking in the right hand and a triplet marking in the left hand. The music is marked with a 'rit.' (ritardando) marking, indicating a gradual slowing down of the tempo.

VI.

Nicht zu schnell, mit Humor.
Nontropo presto, con umore. (M. M. ♩ = 126.)

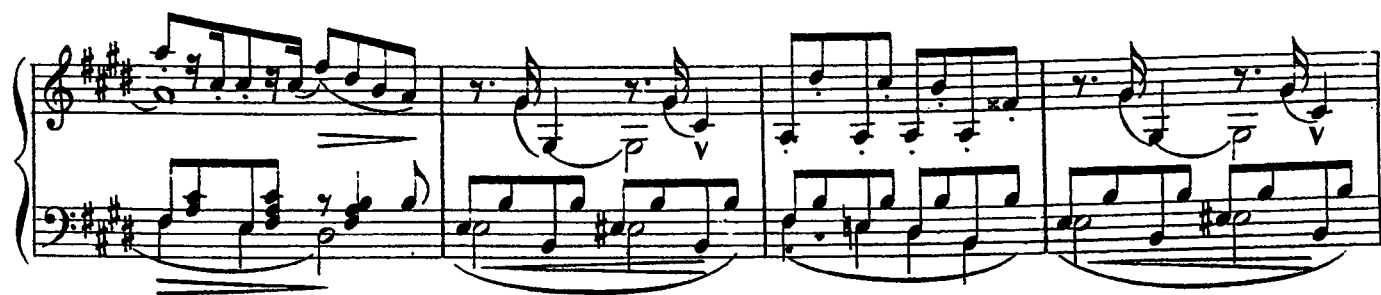

VII.

Scherzhaft.

Scherzando. (M. M. ♩ = 116.)

The musical score is written for piano and tenor. It consists of four systems of music. The first system is a piano introduction with a tenor accompaniment. The second system features a piano solo with a tenor accompaniment. The third system shows a piano solo with a tenor accompaniment. The fourth system shows a piano solo with a tenor accompaniment. The score includes various dynamics (p, pp, f, mf, rit., ten.), articulation (accents, slurs), and repeat signs.

VIII.

Ziemlich schnell.

Non troppo vivace. (M. M. ♩ = 144.)

mf

p

mf

p

rit.

p

rit.

f

Λ

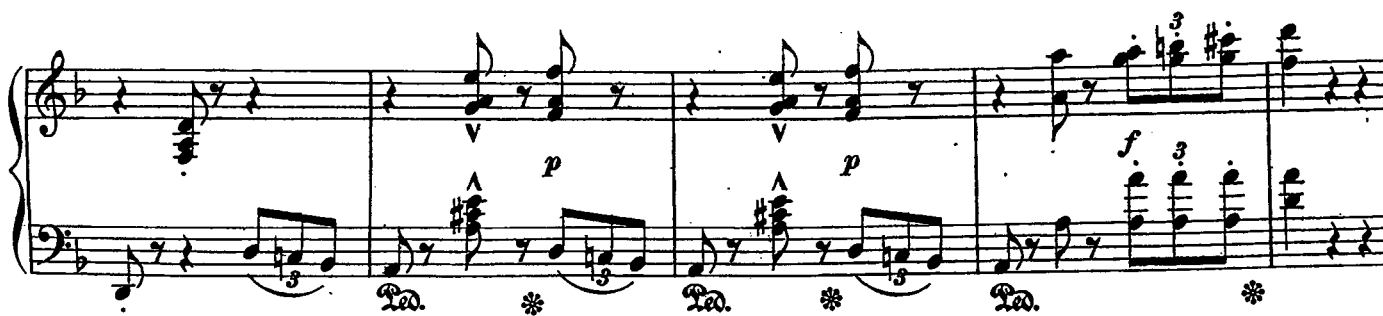
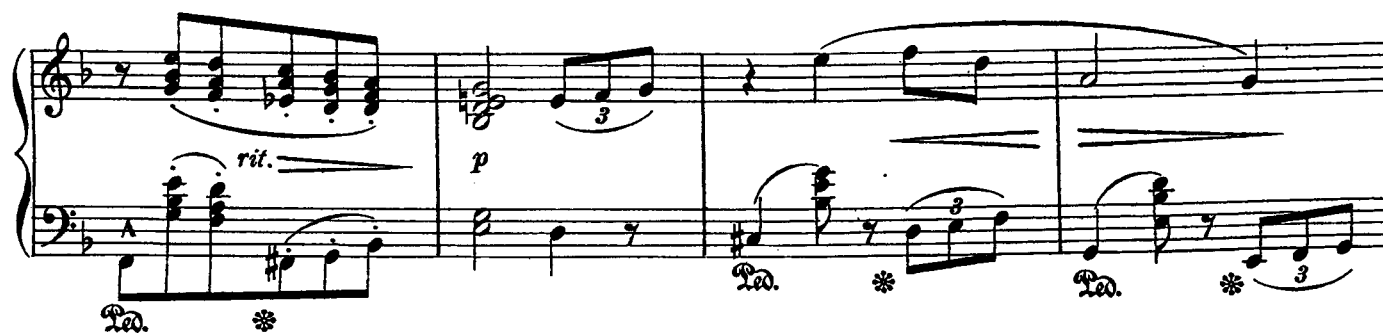

IX.

Langsam, ausdrucksvoll.

Lento espressivo.
