

ТОРРАТА

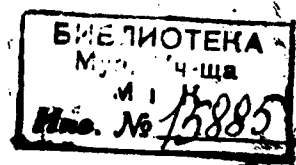

Allegro marcatisissimo $\text{♩} = 120$

А. ХАЧАТУРЯН
1932 г.

Ф-п.

8.

f

p

cresc.

p

mp

4

Vivace con brio

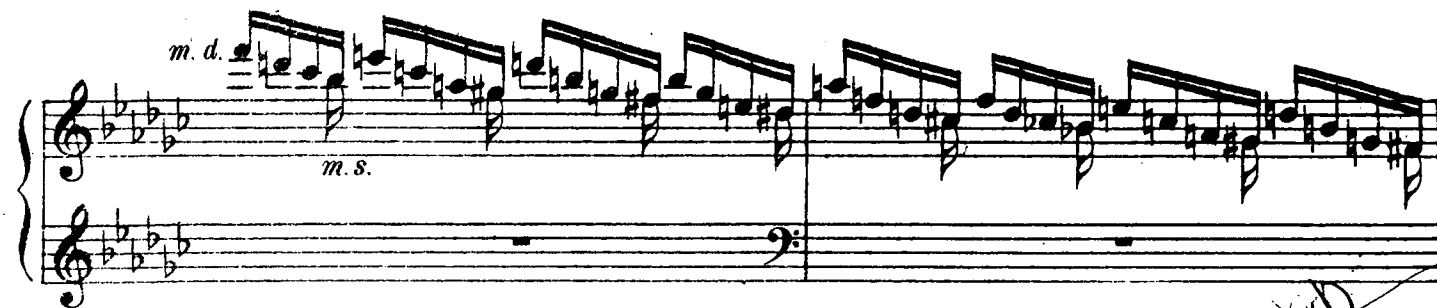
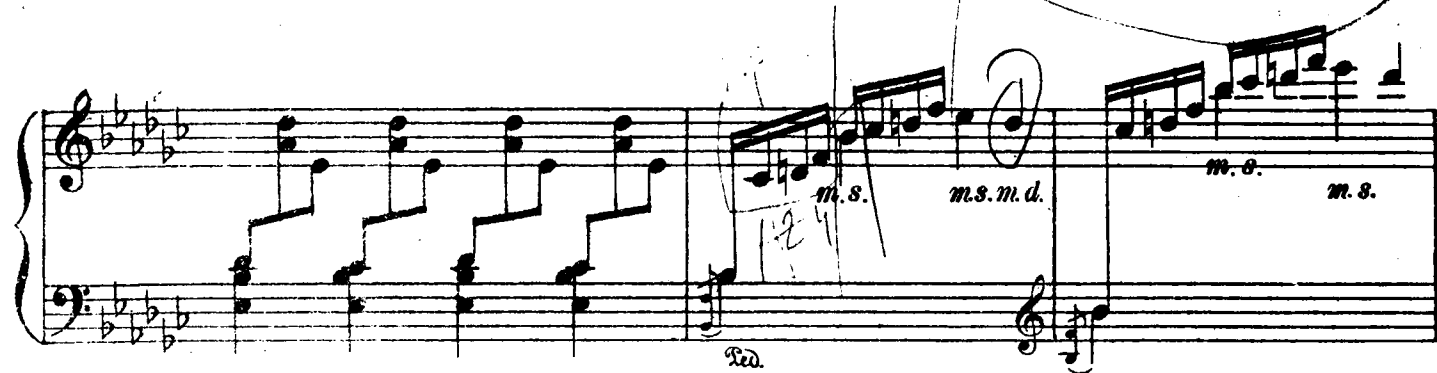
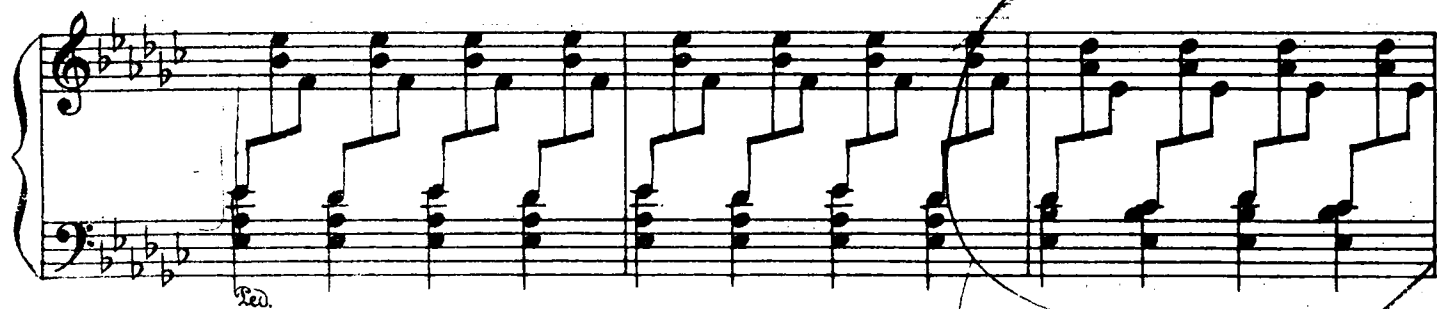

[illegible]

Andante espressivo

The score includes various musical notations such as triplets, sixths, and tenths. There are handwritten annotations including "f" (forte), "string.", "poco rit.", and "basso continuo".

*a tempo**ten.**ten.*

8.....

*ten.**ten. rubato**rit.*8... **Tempo primo***dpb*
*sw.**px px*

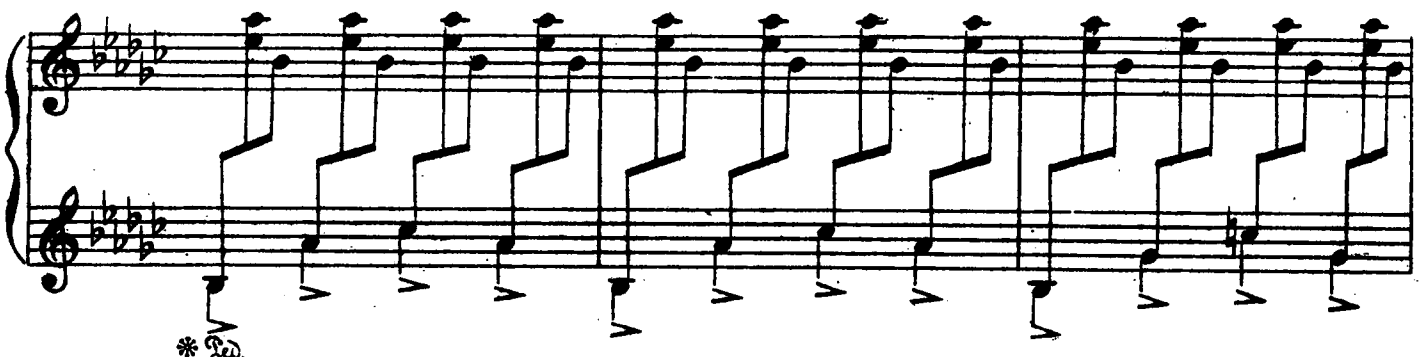
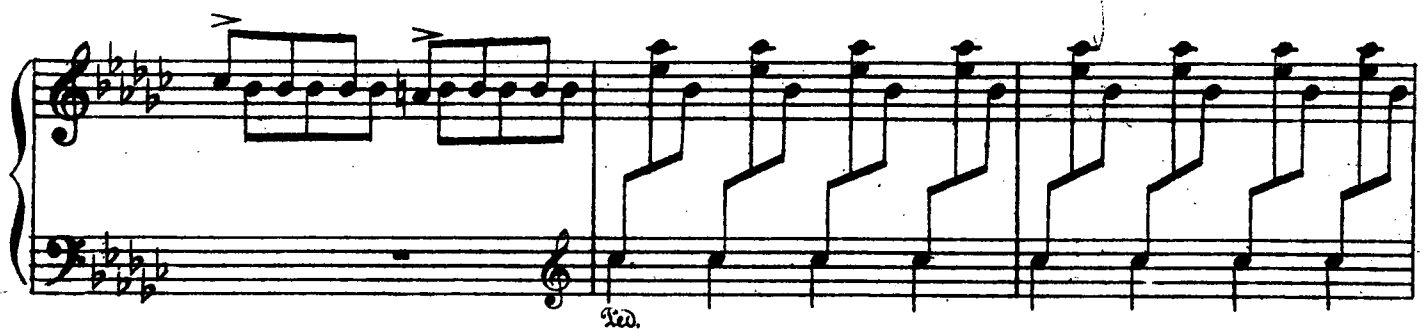

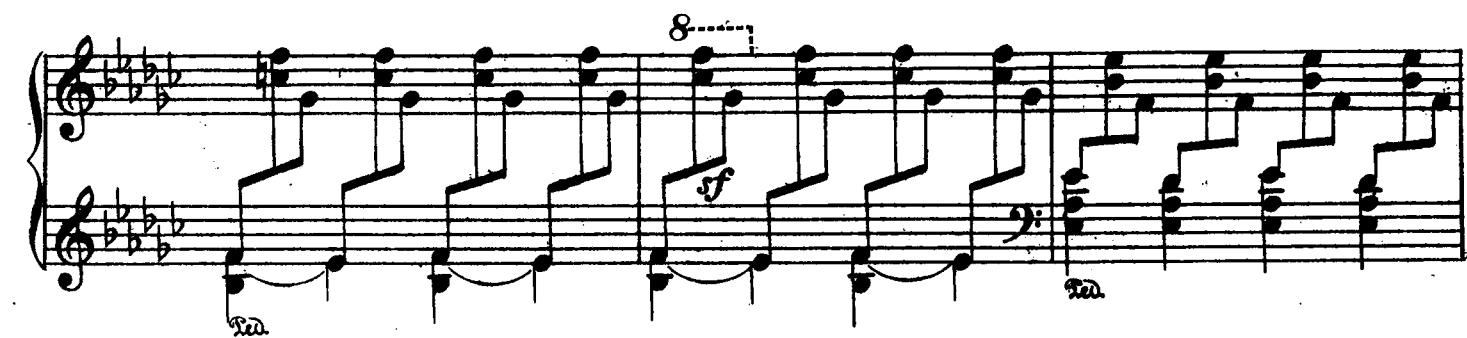
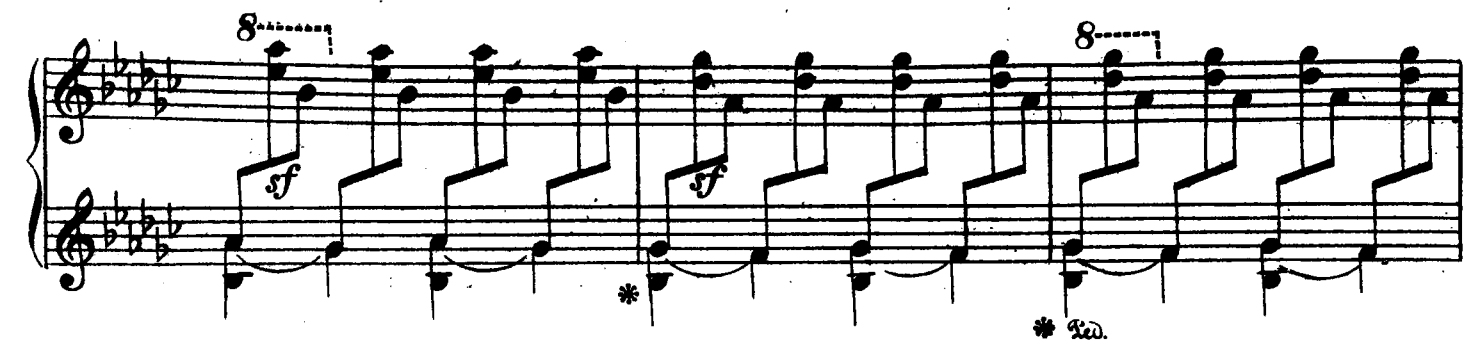
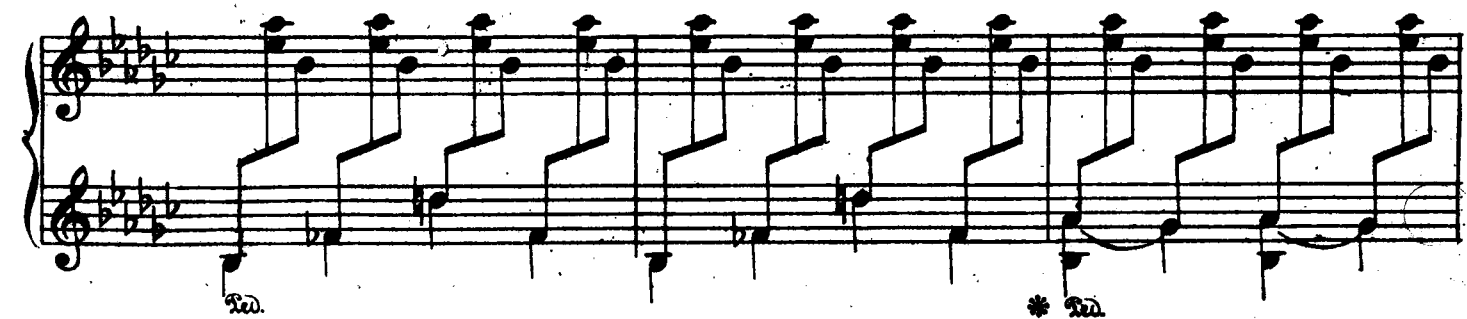

ogni regno

