

Impromptu.

I

Carl Nielsen.

Allegro fluente (♩ = 138)

PIANO.

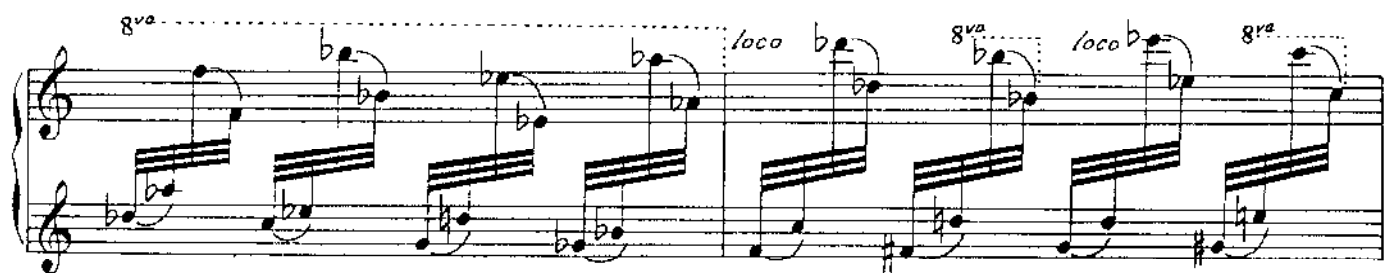
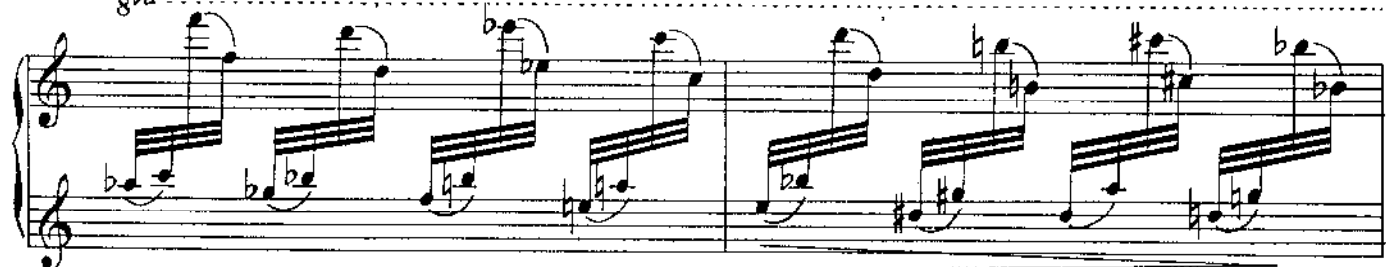
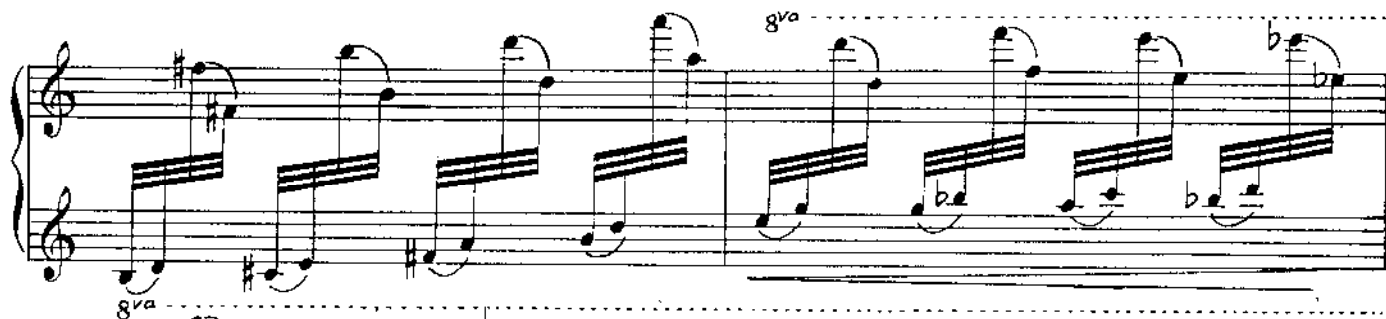

Nuanceringsbelegnelserne, fra Begyndelsen og indtil det nye Tempo, er tilføjet af Christian Christiansen efter Tilskyndelse af Carl Nielsen, som ønskede at den Spillende skulde have Frihed i Udformningen af det Klonglige Udtryk i dette Afsnit af Klaverslykkel og derfor ikke har noteret nogen Nuancering. Belegnelserne maa derfor kun betragtes som et Forslag.

Loco 8va loco 8va loco

mf

8va loco 8va loco

8va loco 8va loco

8va loco molto rall. dim ppp Meno, e molto pesante (♩ = 100.) ff

secco

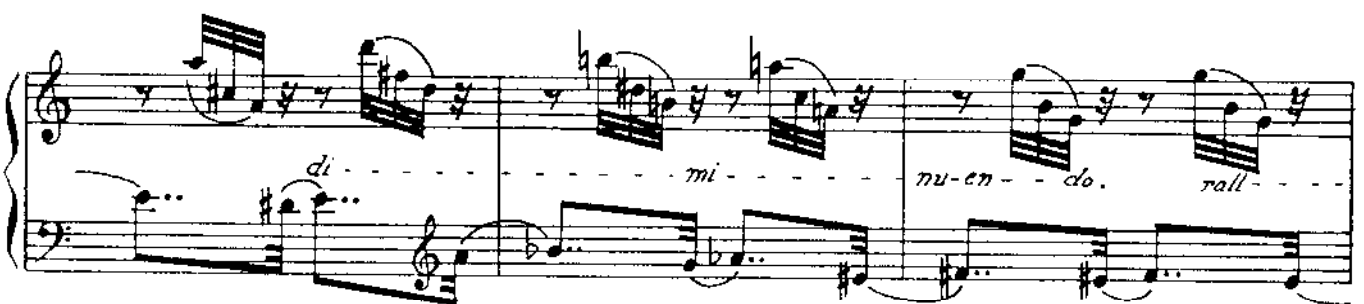

7

ppp a. tempo.

poco meno

dim rall ppp lunga

Tempo I^{mo}
mp

measures 1-4

measures 5-8

8va. loco dim.

measures 9-12

crescen. do. 8va.

measures 13-16

loco 8va. loco dim...

measures 17-20

p crescen. do. accelle-

measures 21-24

-ran - do. *ff* molto dim.

Moderato e molto pesante (♩ = 72)

ff molto patetico quasi parodico.

dim.

poco f *dim*

rall. *pp*

II.

Carl Nielsen.

Molto adagio

Allegro non troppo. (♩ = 108)

mp *cre - - - scen - - - do - -* *f* *fz*

fz *f* *fz* *fz*

mf *mf* *fff*

fz *dim. molto rall.* *a. tempo.* *p* *a. tempo*

cre - - - scen - - - do *f*

*) *betyden en Haandfuld af de dybeste Toner. (Støntromme)*

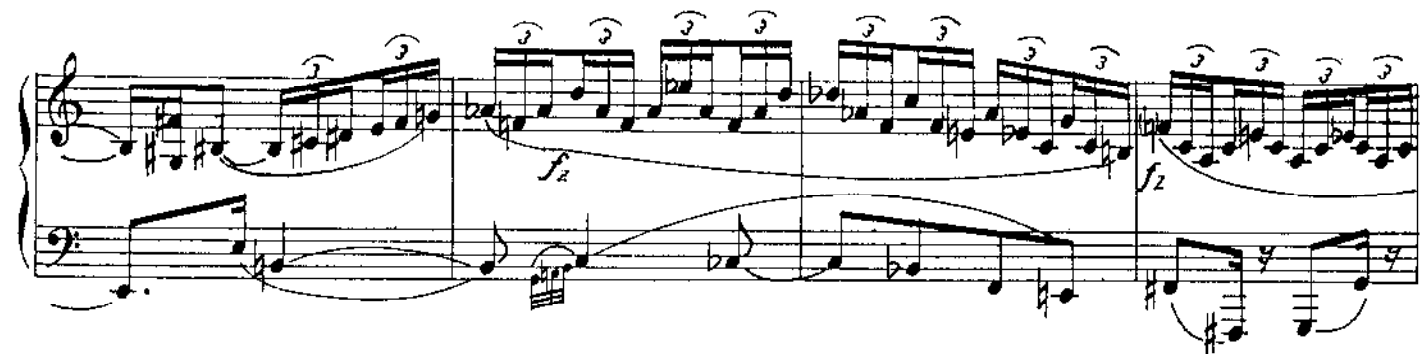

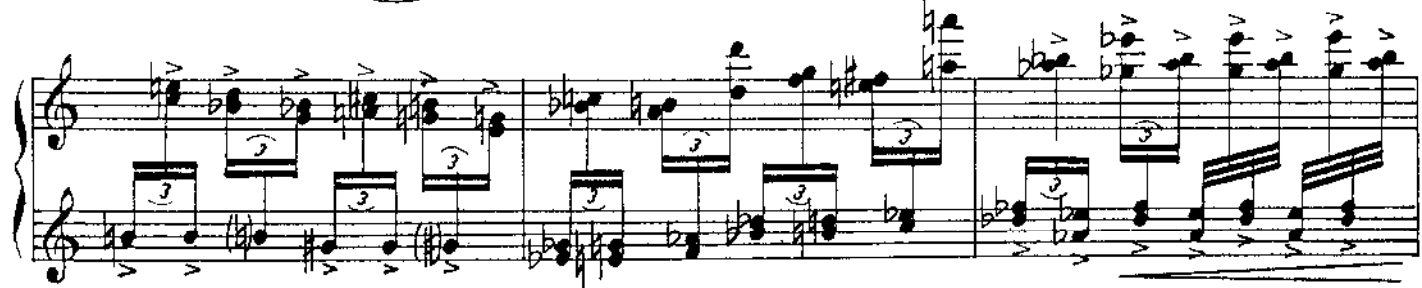

a. tempo ma tranquillo.

a. tempo ma molto tranquillo.

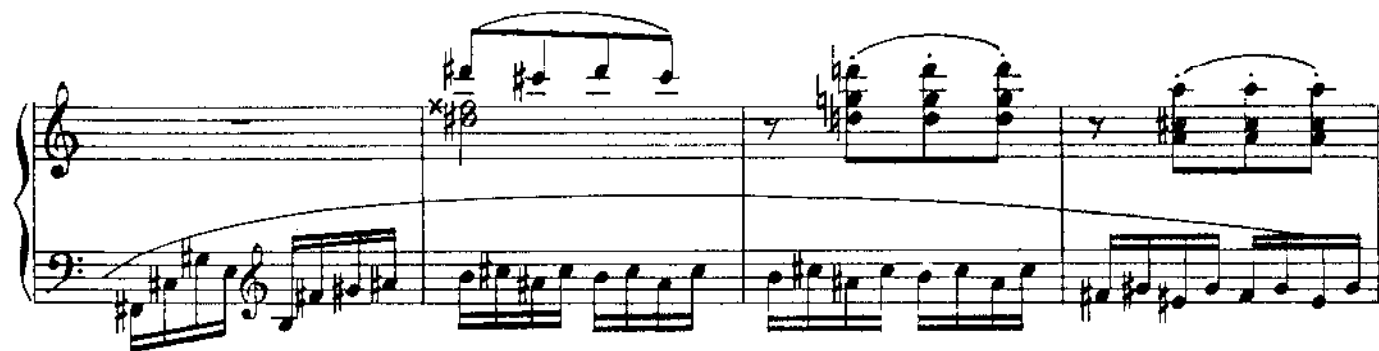

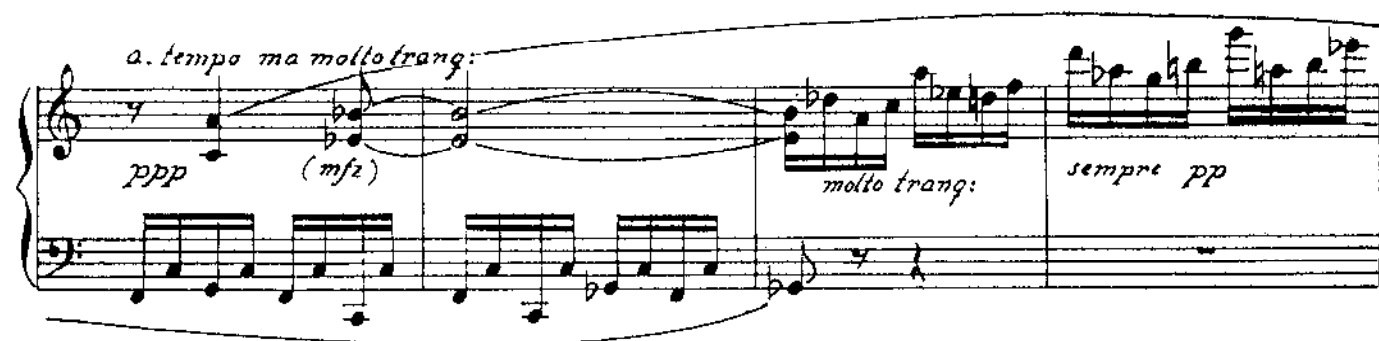

un poco di piu.

16

sempre pp

sempre pp

rall:-

a. tempo.

cre - scen - do.

Piu Allegro (♩ = 132)

ff

un poco meno.

8va

pesante.

8^{va}

8^{va}

allargando. (♩ = 76 a 80.)

rall.
