

СЮИТА №3 SUITE

d - moll

Прелюдия

Präludium

Presto

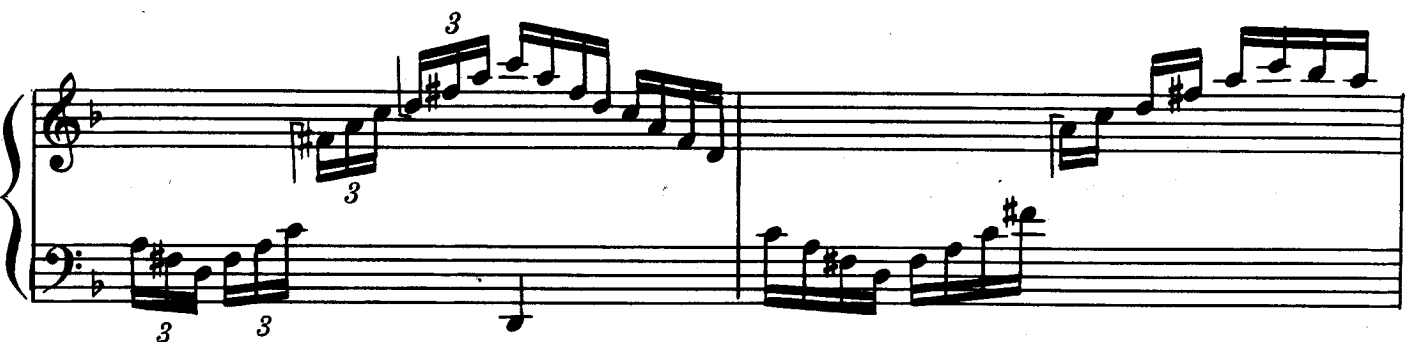
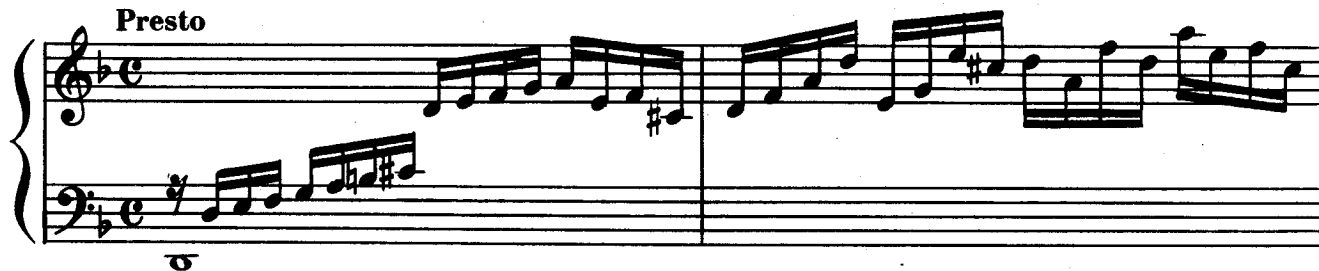

*) Гендель нотировал это место тридцатьвторыми, вероятно чтобы избежать замедления арпеджио, которые и без того должны исполняться в свободном движении.

Allegro

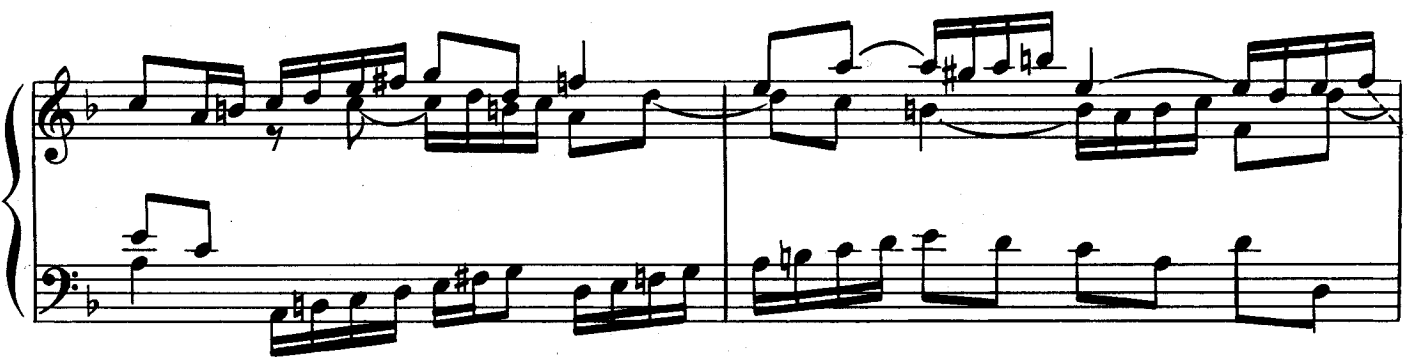
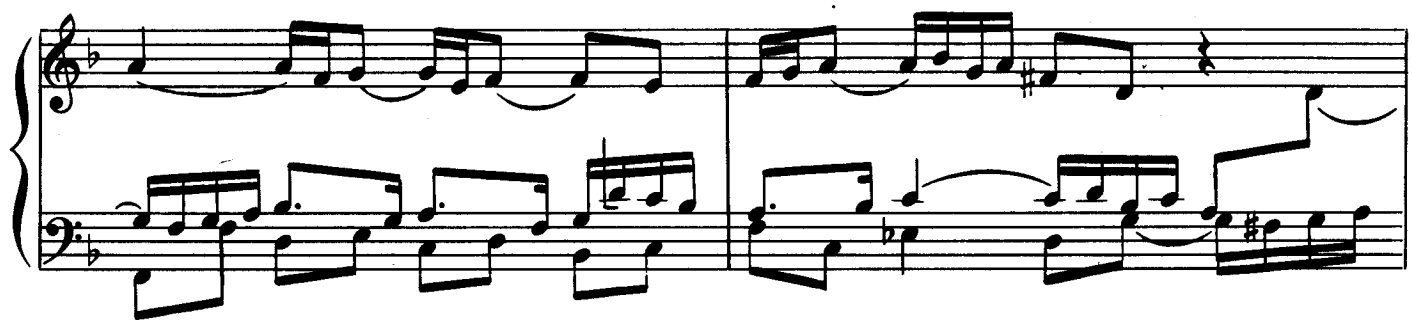
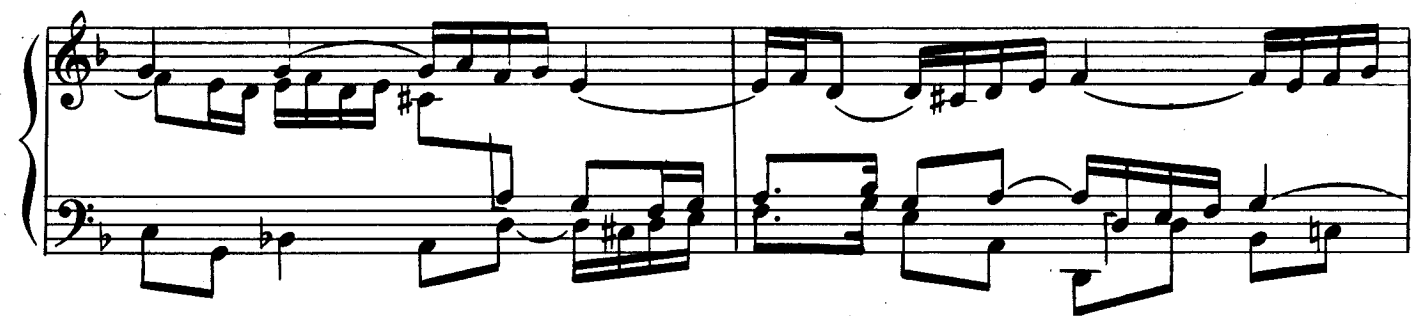

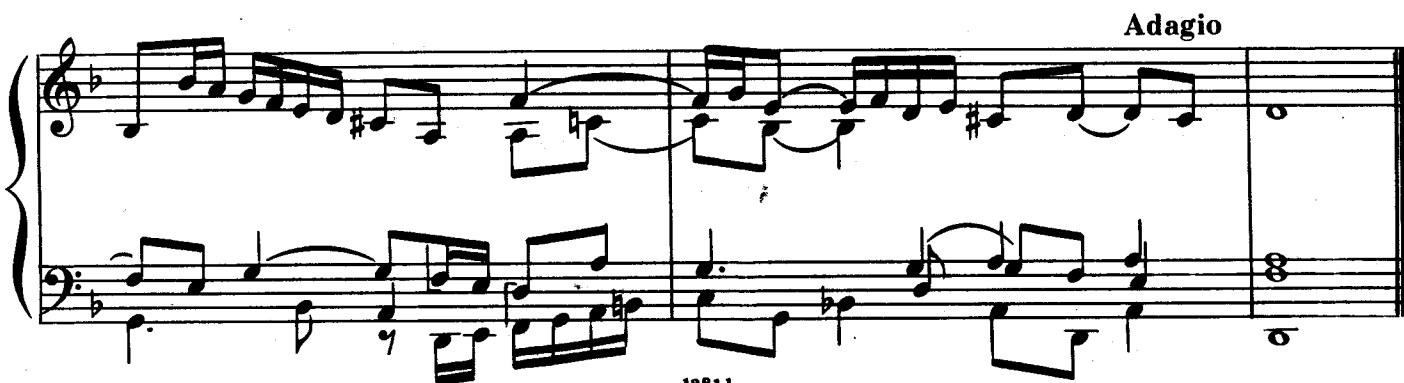
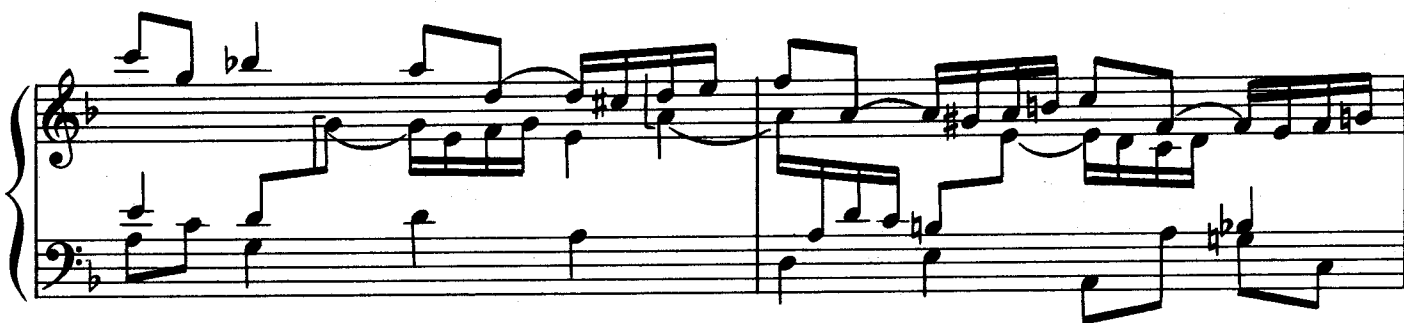
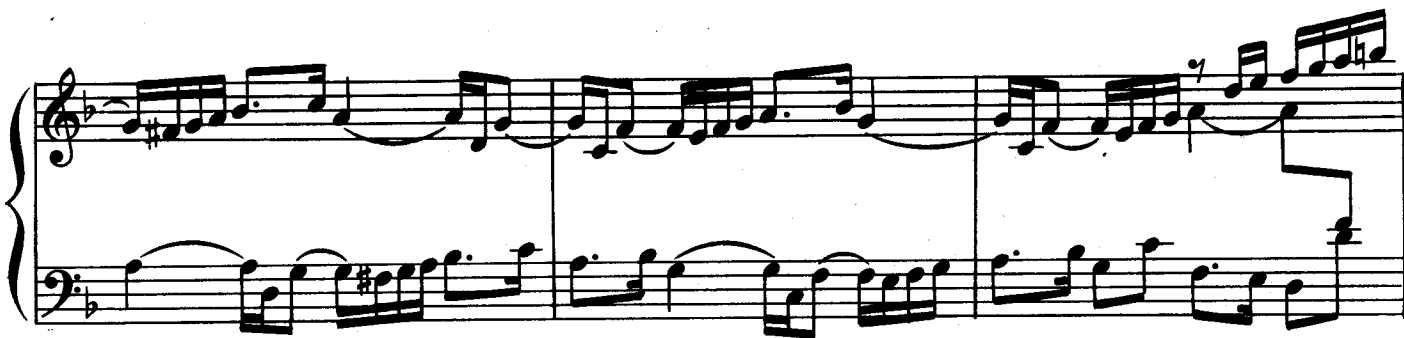

Аллеманда
Allemande

Куранта
Courante

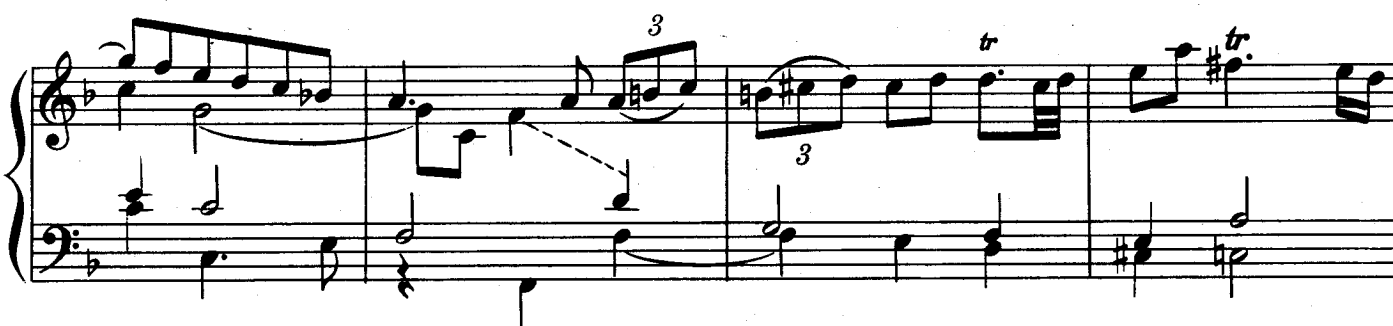
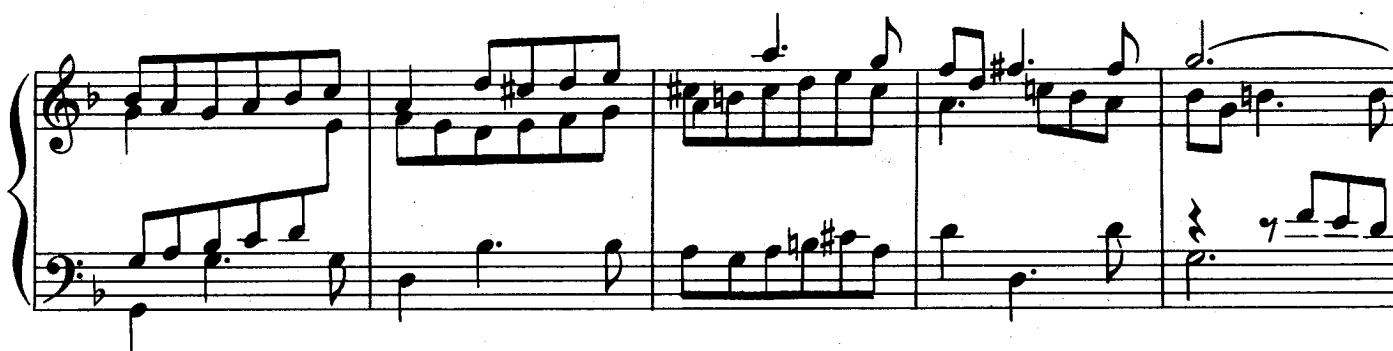
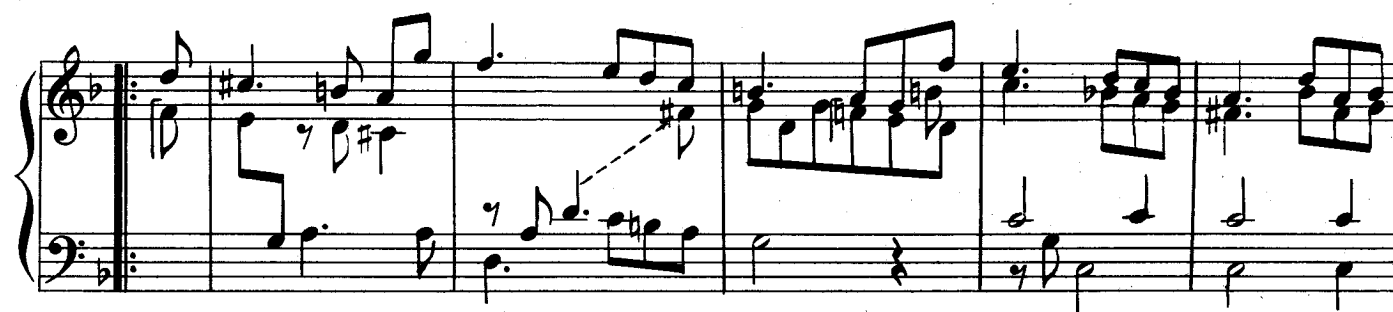

Ария [с вариациями]

Air

Var. 1

Var. 2

Var. 3

Var. 4

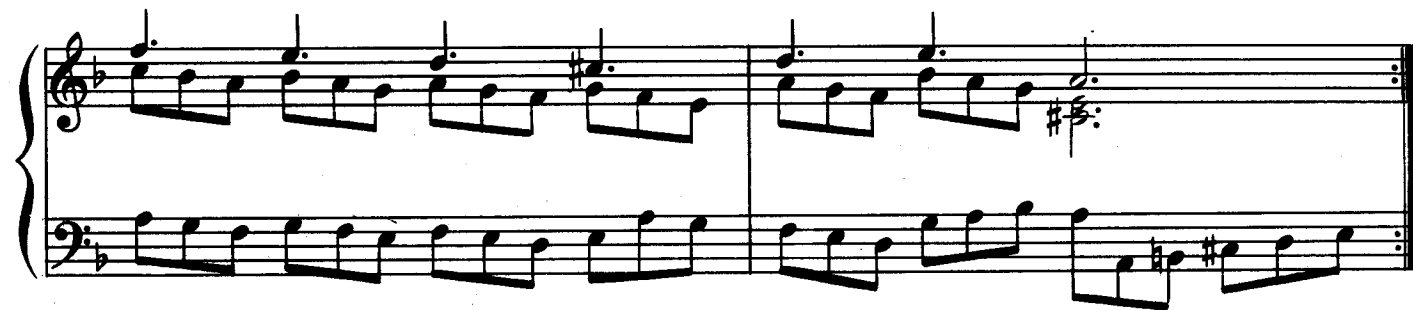

Var. 5

Var. 5

tr

Harpegg.

Presto

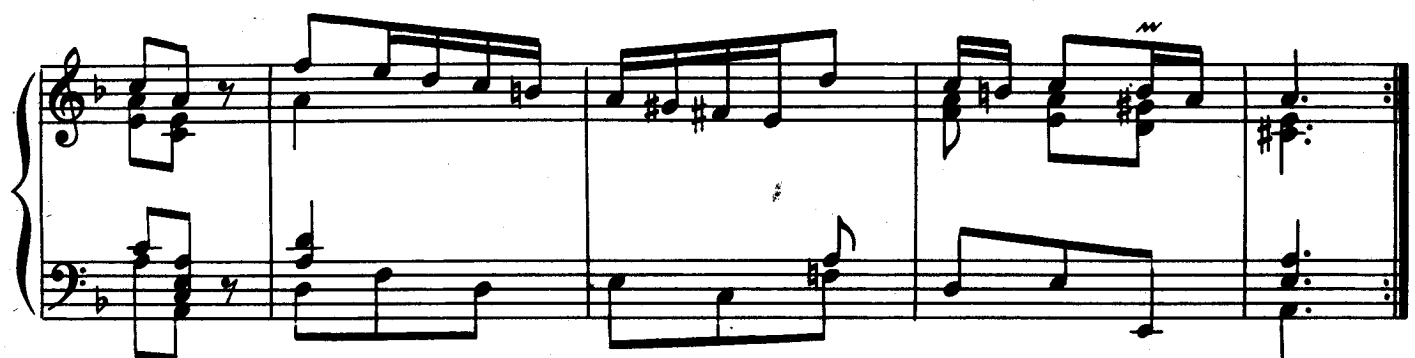
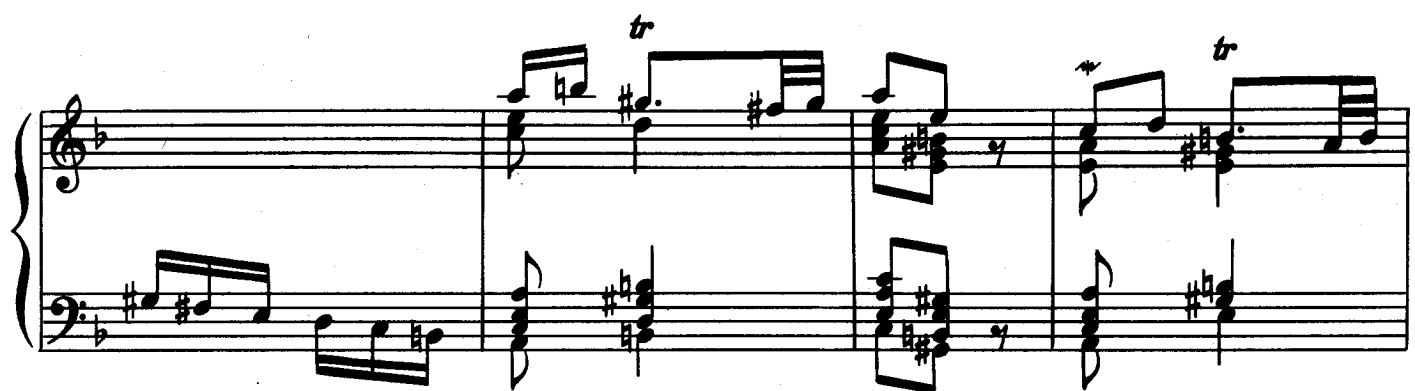
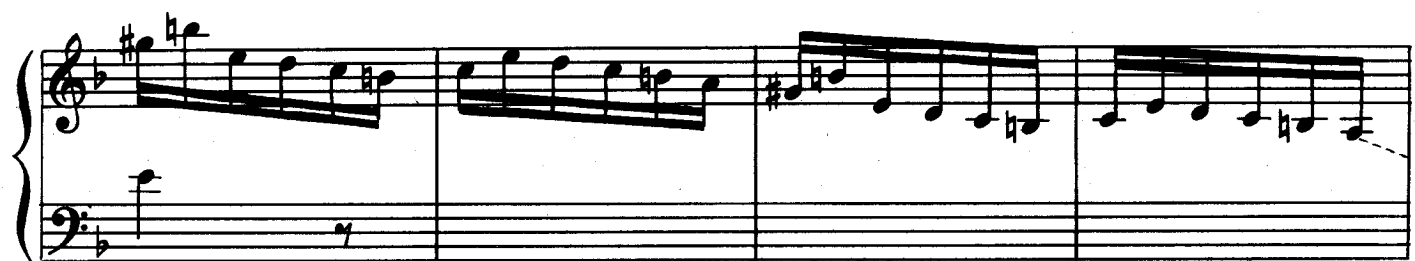

