

Valse

JACQUES IBERT

Mouv^t de Valse ♩ = 72

PIANO

ff

p léger

pp

© by HEUGEL & C^{ie} 1929

Représentation Exclusive pour le Monde Entier
Editions ALPHONSE LEDUC & C^e

HE.33 704

mp léger

f

pp

f *ff*

p sub.

Un peu moins vite $\text{♩} = 66$

cédez à peine

ral. - - - - - Mouvt.

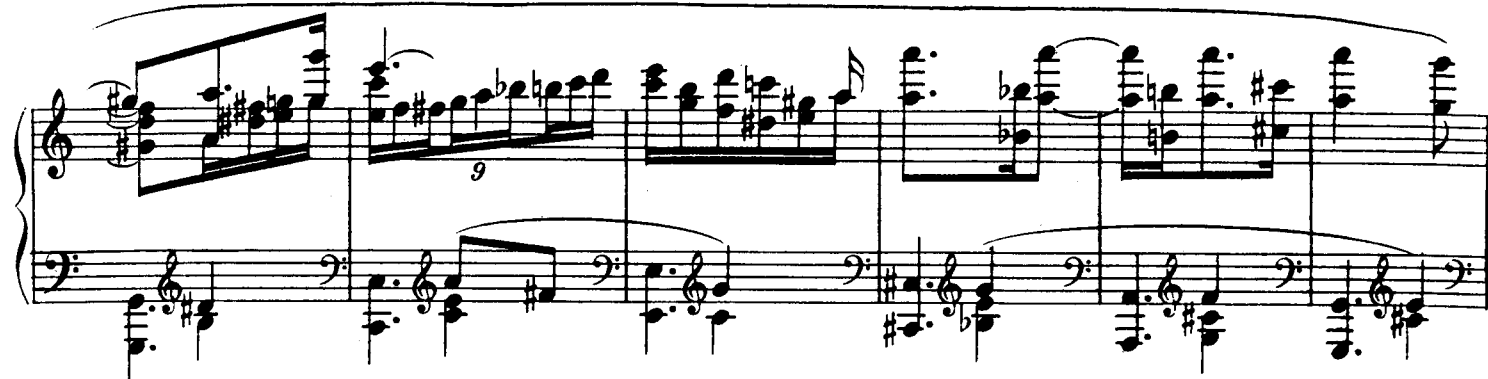

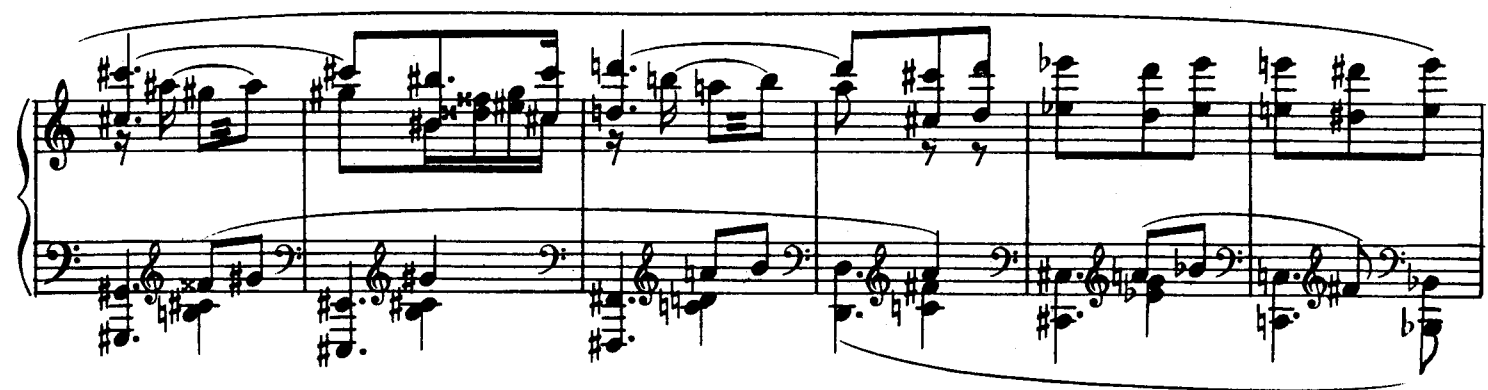

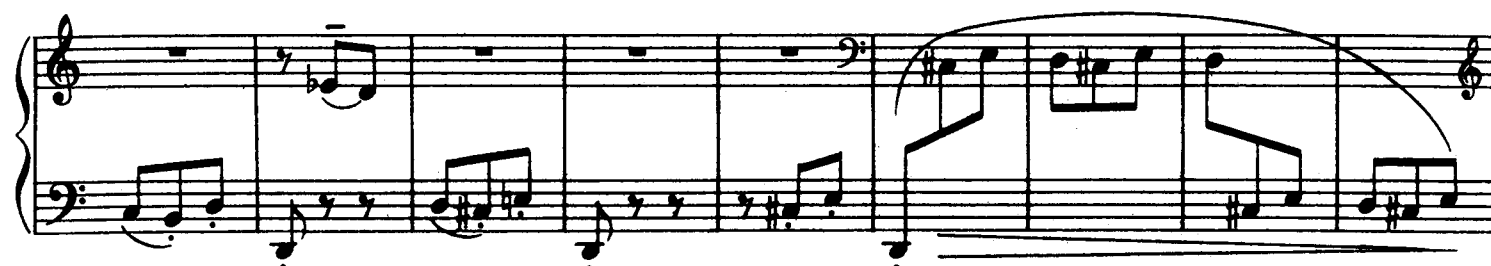
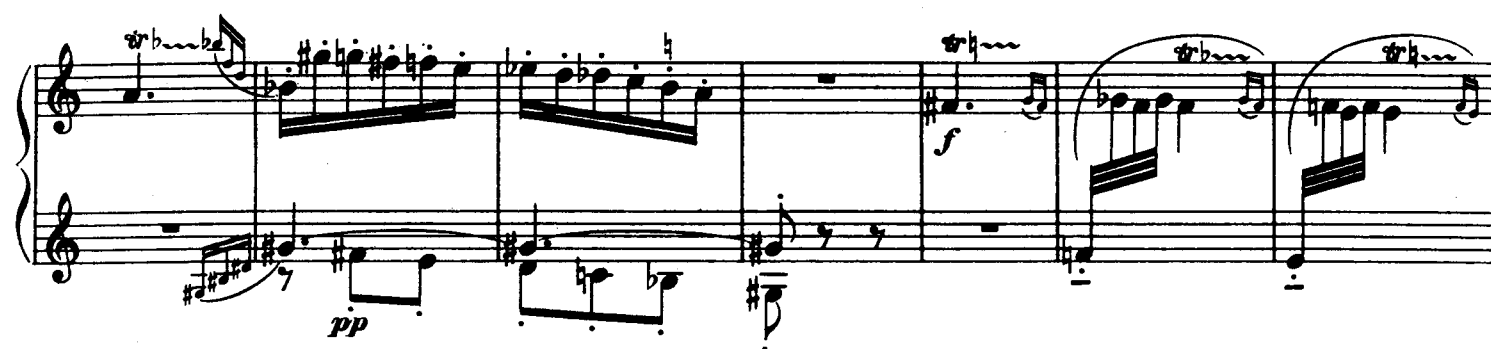
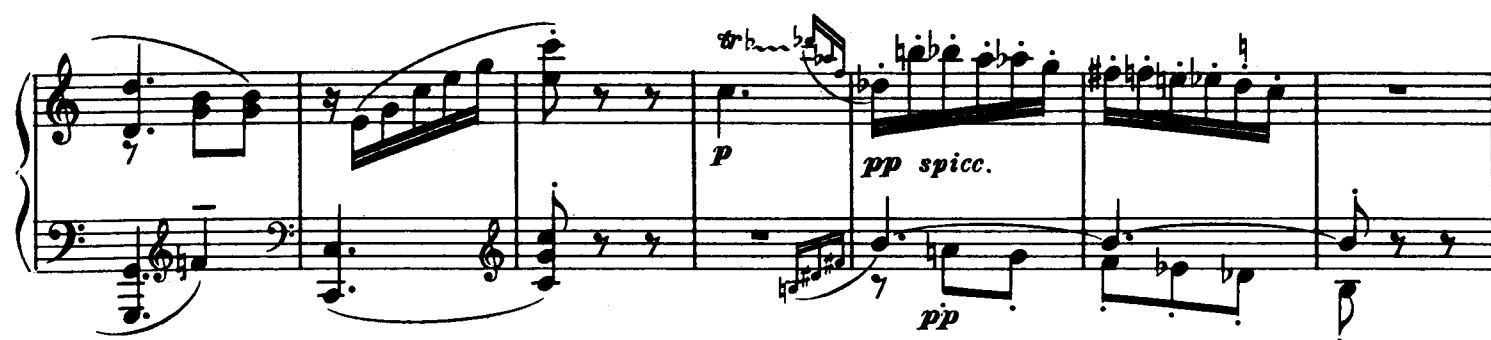
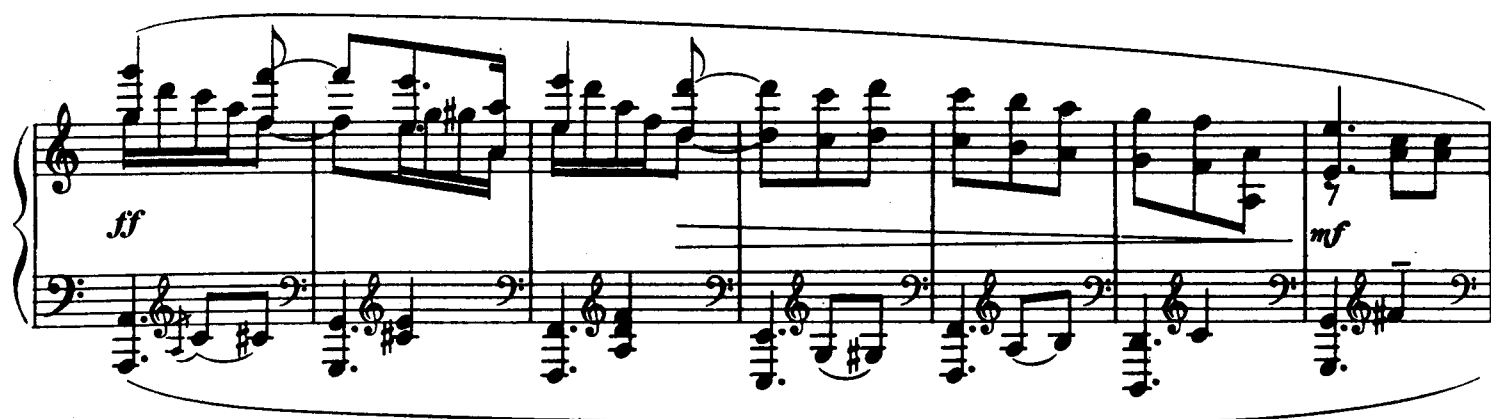

1^{er} Mouvt du début ♩ = 72

