

To Mr. Rudolf Ganz

# A la Chinoise

LEO ORNSTEIN, Op. 39

**Allegro**  
8

PIANO

*mp*

8

*poco a poco crescendo*

8

*più crescendo*

8

*mf*

8

8

8

8

8

8

8

8

8

- System 1:** The right hand (RH) has a melodic line with many slurs and octaves, starting with a rest. The left hand (LH) has a complex, fast-moving line with many slurs and octaves.
- System 2:** The RH continues with a melodic line, and the LH has a complex, fast-moving line with many slurs and octaves.
- System 3:** The RH has a melodic line with many slurs and octaves, and the LH has a complex, fast-moving line with many slurs and octaves.
- System 4:** The RH has a melodic line with many slurs and octaves, and the LH has a complex, fast-moving line with many slurs and octaves.
- System 5:** The RH has a melodic line with many slurs and octaves, and the LH has a complex, fast-moving line with many slurs and octaves.

The key signature is highly variable, with frequent changes between flats and sharps. The overall texture is dense and technically demanding.

*più dim.*

**Poco meno mosso**

*f*

*f quasi tremolo*

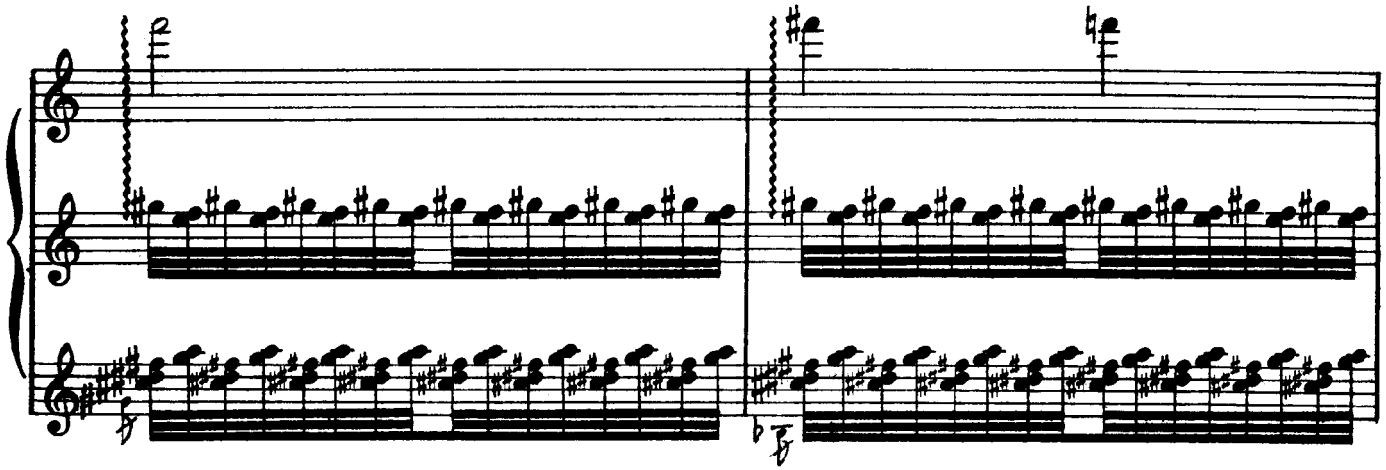

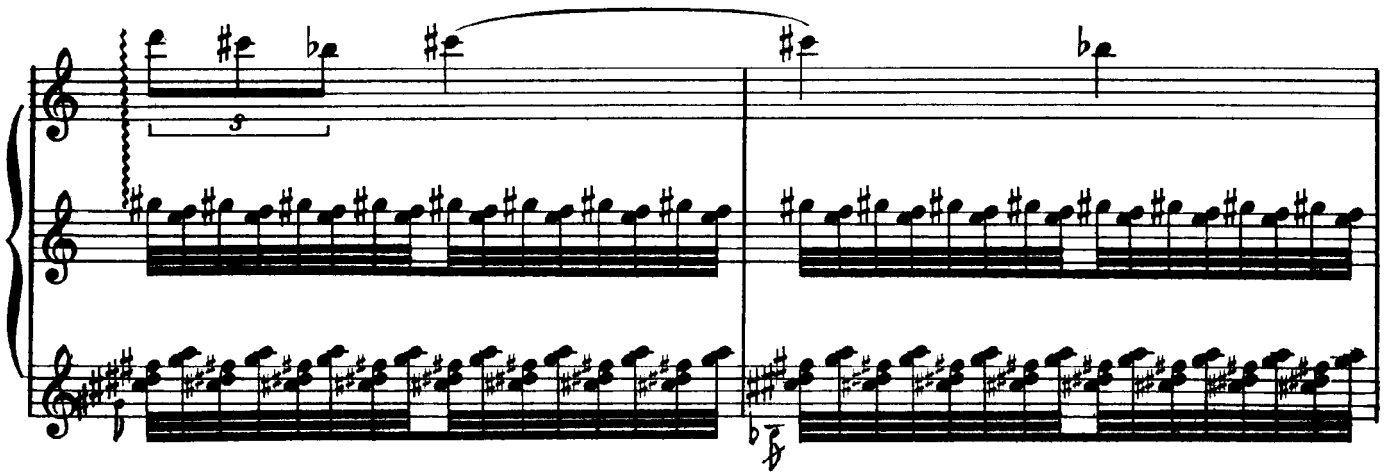

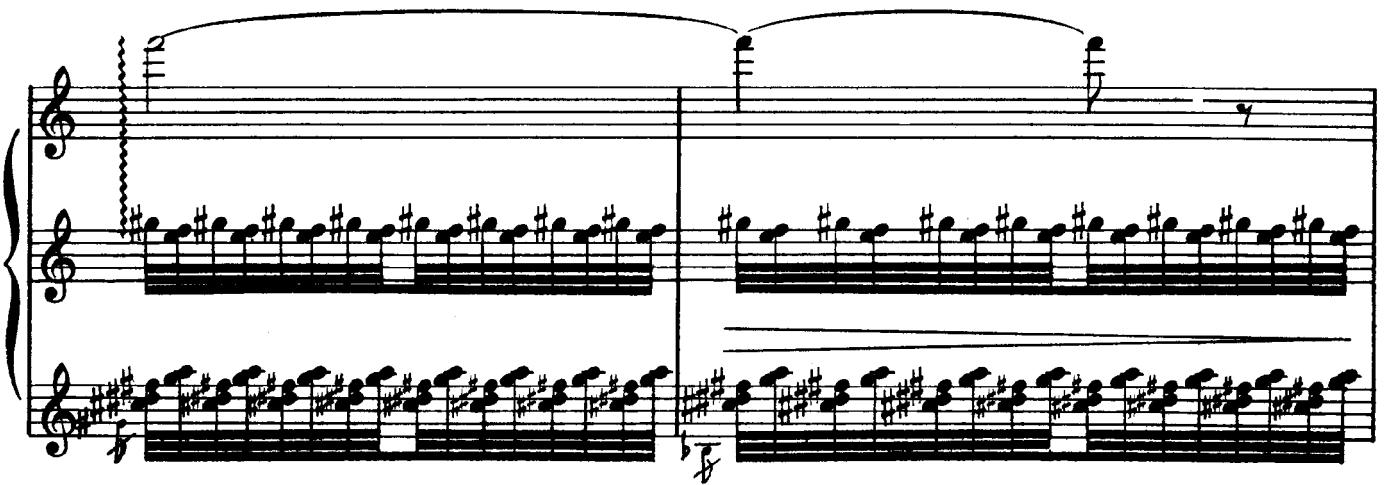

The notation is written in a style typical of 19th or 20th-century piano music, with a focus on intricate melodic and harmonic development. The page is numbered 13 in the top right corner.

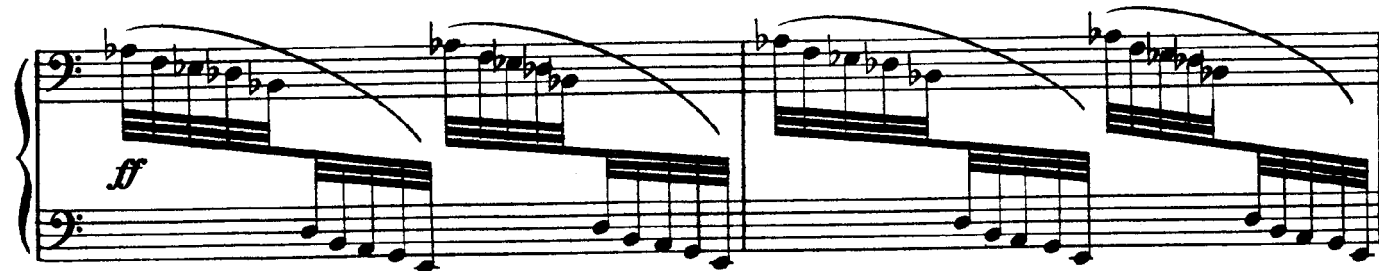

8

*ff*

*ff*

8

*ff*

*ff*

*r.h.*

*r.h. molto meno forte*

*p*

*l.h.*

10

5

5

10

3

*molto cres - cen - do*

*fff poco a poco dim.*

8

*fff*

9

9

9

5 1 5 4 5 1 4

8

*ff*

8

*meno f*

8

8

*ff*

*glissando*

*R.H.*

*R.H. meno forte*

*L.H.*

This system continues the musical piece, showing the right hand melody and left hand accompaniment. The right hand melody is marked with accents, and the left hand accompaniment features a consistent rhythmic pattern with slurs.

This system continues the musical piece, showing the right hand melody and left hand accompaniment. The right hand melody is marked with accents, and the left hand accompaniment features a consistent rhythmic pattern with slurs.

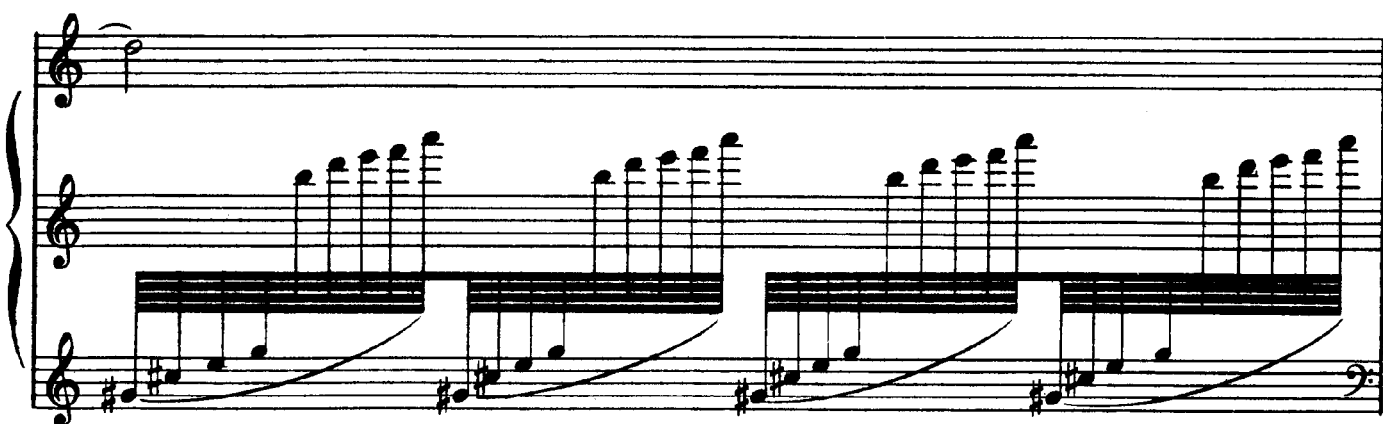
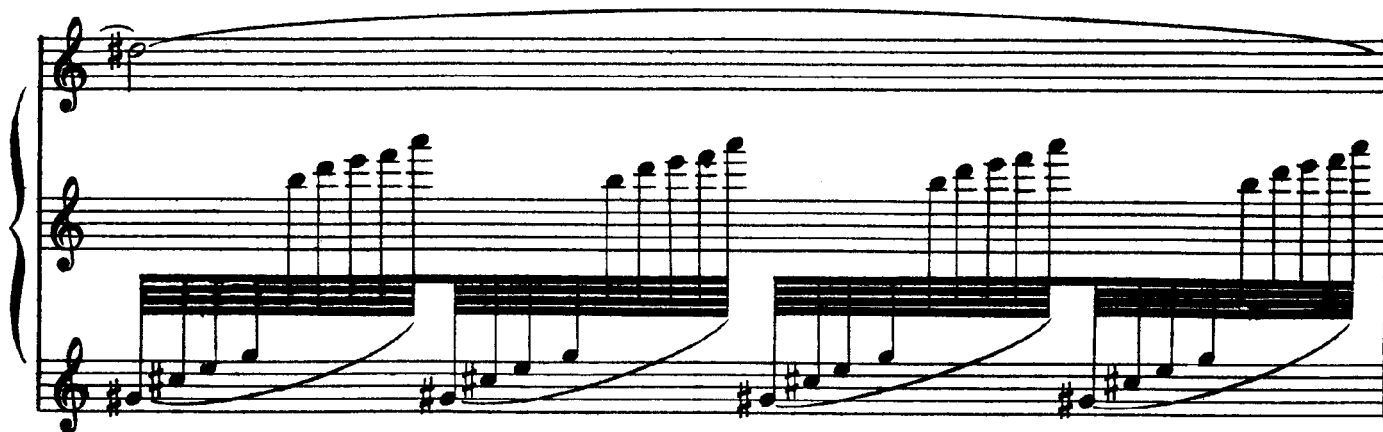

**System 1:**

**System 2:**

**System 3:**

**System 4:**

The score concludes with the instruction *molto marcato*.

