

# Serenade.

Allegretto grazioso. M.M. ♩ = 138.

Agathe Backer Grøndahl, Op. 53 N°1.

Piano.

*pp leggiero* *poco accel.*

*una corda*

*sost. pp* *poco accel.*

*sost. p dolce* *sost.*

*p*

*poco string.* *pp* *a tempo*

*presto*

*rfz*

*cresc.*

Handwritten '4' above measure 2 and '8' above measure 4.

*8*

*rfz presto*

*pp ritard.*

*pp*

*a tempo*

Handwritten '4' above measure 5 and '8' above measure 8.

*poco string.*

*sost.*

*p*

Handwritten '4' above measure 9 and '8' above measure 12.

Handwritten '4' above measure 13 and '8' above measure 16.

*pp*

*presto rfz*

Handwritten '4' above measure 17 and '8' above measure 20.

Key signature: Three flats (B-flat, E-flat, A-flat).

Handwritten annotations and markings include:

- System 1:** *cresc.*, *fz presto*. Handwritten numbers: 4, 2, 4, 2, 8.
- System 2:** *pp rit.*, *pp*, *a tempo*. Handwritten numbers: 5, 2, 4, 2, 4.
- System 3:** *p*, *accel.*, *dim.*. Handwritten numbers: 4, 4, 2, 4, 5, 2, 4.
- System 4:** *sost.*, *pp tranquillo*. Handwritten numbers: 5, 2, 2, 8, 5.
- System 5:** *pp*. Handwritten numbers: 4, 1, 3, 5, 2, 3, 8.

Other markings include *Red.* (Reduction) and asterisks (\*) at the bottom of the page.

## Albumblad.

Agathe Backer Grøndahl, Op. 53 N<sup>o</sup> 2.

Allegro leggiero. M.M. ♩ = 138.

Piano.

*mp*

*Ped.*

*Ped.*

*sost.*

*mp*

*Ped.*

*Ped.*

*Ped.*

*\**

*\**

*\**

*\**

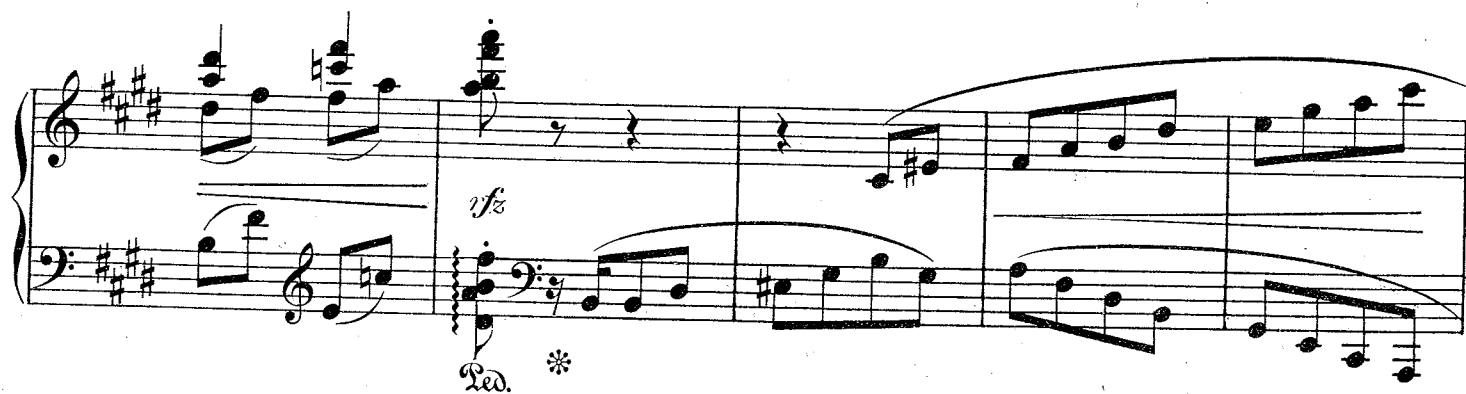
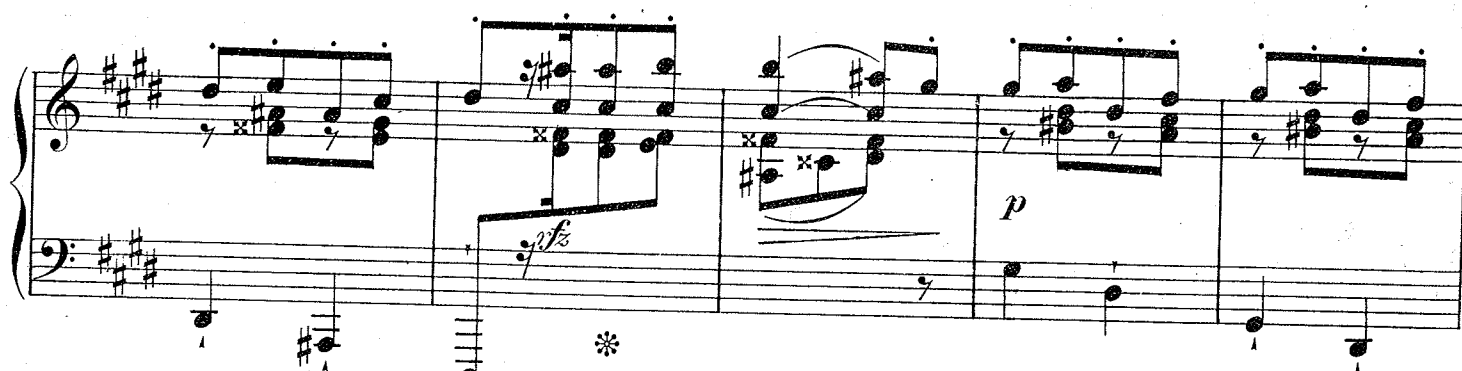

[illegible]

*a tempo*

*Lento.*

*ff*

*1*

*Ped. una corda*

*Ped.*

*Ped.*

*a tempo*

*una corda*

*Ped.*

*Ped.*

*Ped.*

2532

# Valse Caprice.

Agathe Backer Grøndahl, Op. 53 N°3.

Grazioso. M.M. ♩ = 88.

Piano.

*p dolce*

*con Ped.*

*p*

*Ped.*

*p*

*Ped. simile*

*rit.*

*p*

*p*

*p*

*cresc.*

*string.*

*p*

*2*

[illegible]

System 1: Includes markings for *Ped.* (pedal) and *f* (forte).

System 2: Includes markings for *Ped.* and *Ped. simile*.

System 3: Includes the marking *cresc.* (crescendo).

System 4: Includes markings for *f molto* (very forte) and *ff* (fortissimo).

System 5: Includes markings for *dim.* (diminuendo), *sost.* (sostenuto), and *p* (piano).

The notation is written in a grand staff format, with a treble clef and a bass clef. The key signature is one flat (B-flat). The time signature is 4/4.

*a tempo*

*p*

Ped. \*

Ped. \*

*rfz*

*p*

*rfz*

*a tempo*

*rit.*

*pp*

*dolciss.*

*una corda*

Ped. \*

Ped.

*tre corde*

*Ped.*

\*

*Ped.*

\*

*Ped.*

\*

*Ped.*

\*

*ff*

*Ped.*

\*

*Ped.*

\*

*Ped.*

\*

*a tempo*

*ff*

*Ped.*

*Ped.*