

SONATA

E MINOR

Edited by
Charles DennéeEDVARD GRIEG
Op. 7.

Allegro moderato

p

cresc.

f

Ped. *

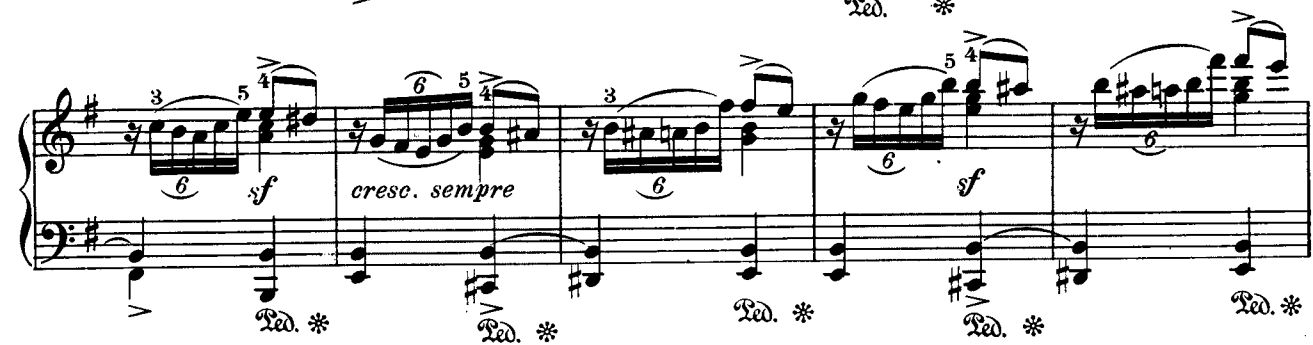
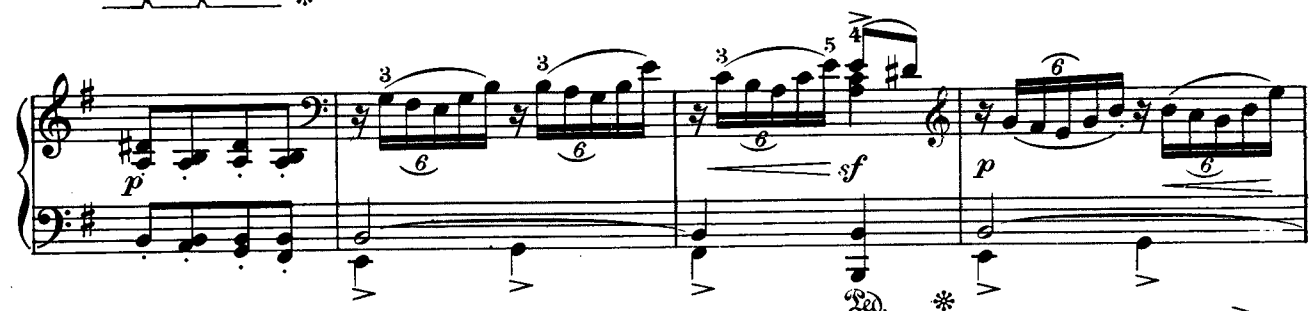
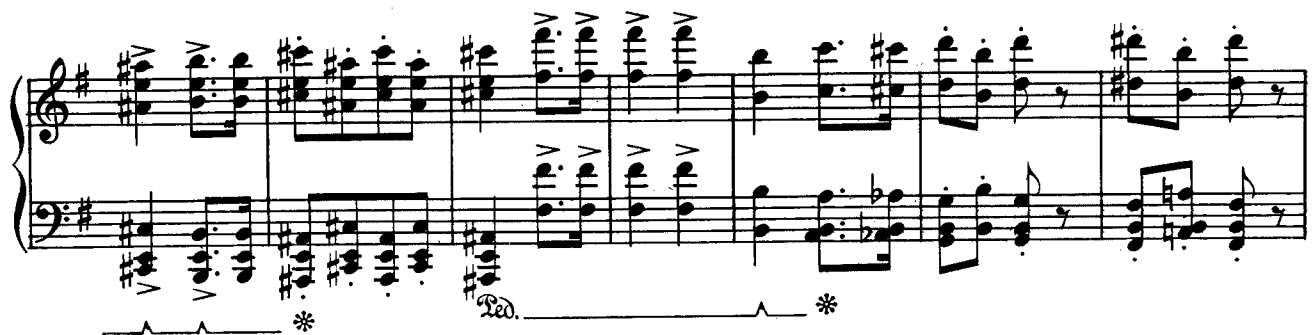

- System 1:** Features triplets in both hands. Pedal markings (Ped.) are present with asterisks (*).
- System 3:** The right hand features a series of chords. Pedal markings (Ped.) are present with asterisks (*).
- System 4:** The right hand has a melodic line with a *sostenuto* (sustained) marking. The left hand has a bass line with a *p* (piano) marking. A *ff* (fortissimo) marking appears in the right hand. Pedal markings (Ped.) are present with asterisks (*).
- System 5:** The right hand has a melodic line with a *mf* (mezzo-forte) marking. The left hand has a bass line with a *cresc.* (crescendo) marking. Pedal markings (Ped.) are present with asterisks (*).
- System 6:** The right hand has a melodic line with a *ff* (fortissimo) marking. The left hand has a bass line with a *dim. e poco ritard.* (diminuendo e poco ritardando) marking. Pedal markings (Ped.) are present with asterisks (*).

