

LISZT—BUSONI

As played by

V. HOROWITZ

Mephisto Waltz

Realized by

Masatoshi Yamaguchi

Allegro vivace (quasi presto)

leggero

p *3* *p sempre*

71

p

80

poco a poco cresc.

89

marcatissimo

99

mf *cre - - - scen - - - do*

108

p *molto* *marcato* *sopra*

116

119

125

sf *cresc.*

* *Ped.* * *Ped.* * *Ped.* * *Ped.*

[illegible]

149 *piano (quasi stacc.)*

p

sf rinforz.

2do.

2do.

155 *8* *(legg. egualmente)*

p

un poco accelerando

Ossia

167

173

180

187

194 ⁸

Red. * *Red.*

*velocissimo quasi cadenza
glissando*

200 ⁸

ff

204 ⁸ *a tempo*

ff *marcatiss.* *rinforzando*

Red. *Red.* *Red.*

213 ⁸

rinforzando

Red. *Red.* *Red.*

222 ⁸

Red. *Red.* *Red.* *Red.* *Red.*

231 ⁸ *rapido*

Red. * *Red.* * *Red.* *

sf rinforz. *p*

Reo. * Reo. * Reo. *

sf rinforz.

Reo. * Reo. *

p

un poco accel.

Ossia

Reo. * Reo. *

Reo. * Reo. * Reo. * Reo. *

267 8

più cresc.

ff

275

sf

283

fff

291

fff *sempre forte* *(martellato)*

(duramente)

rinforz.

rinforz.

320

più dim. *p*

Ped.

330

Un poco meno mosso (ma poco)
espressivo amoroso

p *p* *p* *p*

Ped.
una corda

* *Ped.*

342

una corda

352

Red.

* Red.

* Red.

* Red.

Vivace fantastico.

8

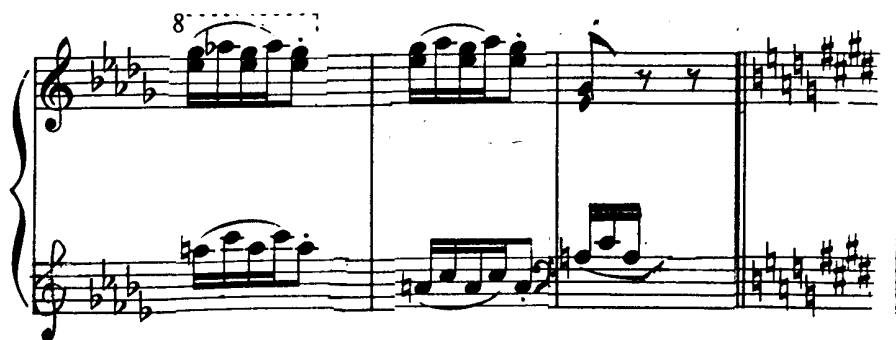
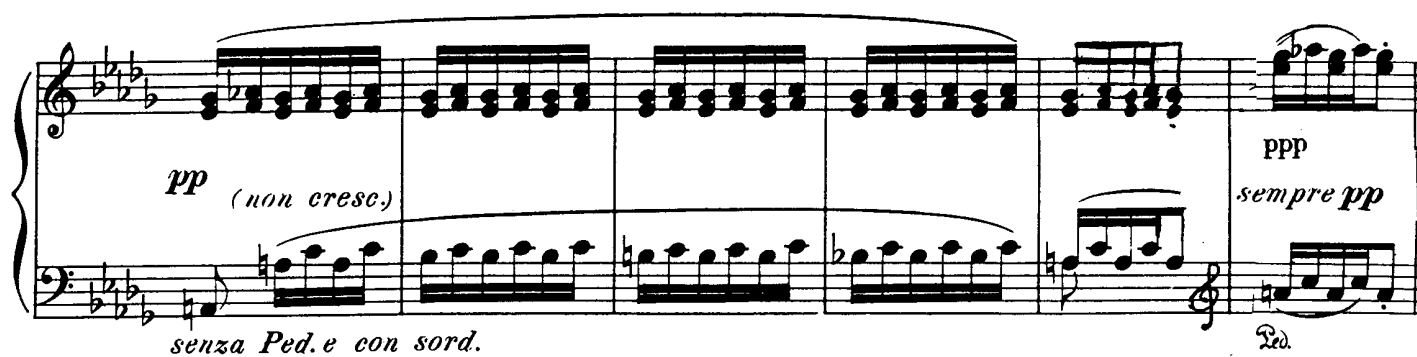
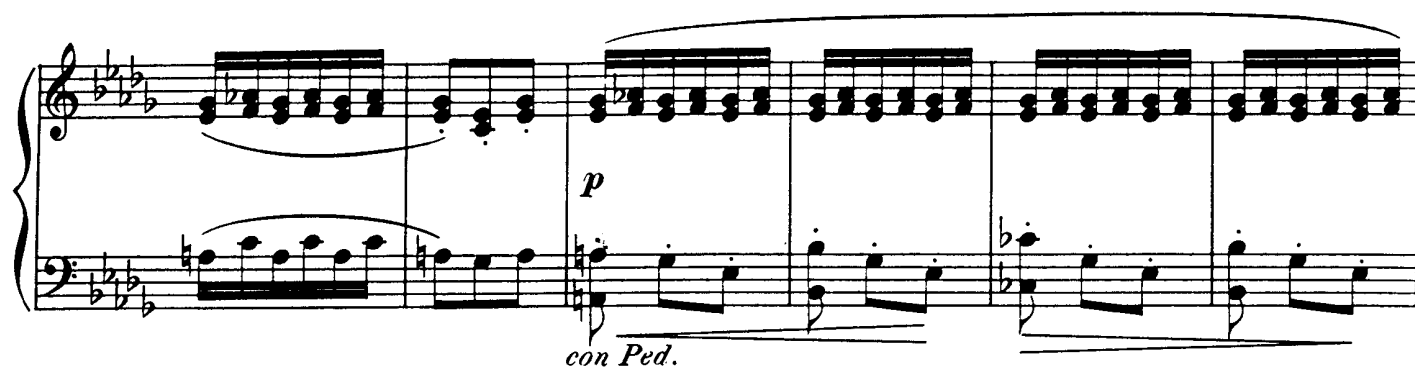

Poco allegretto e rubato
con grazia

478

leggero

p dolce amoroso

2do. quieto

487

8

leggero

2do.

495

leggero

2do.

130

503

8

2do.

511

un poco cresc.

2do.

519

a piacere

sempre piano, leggero e fantastico

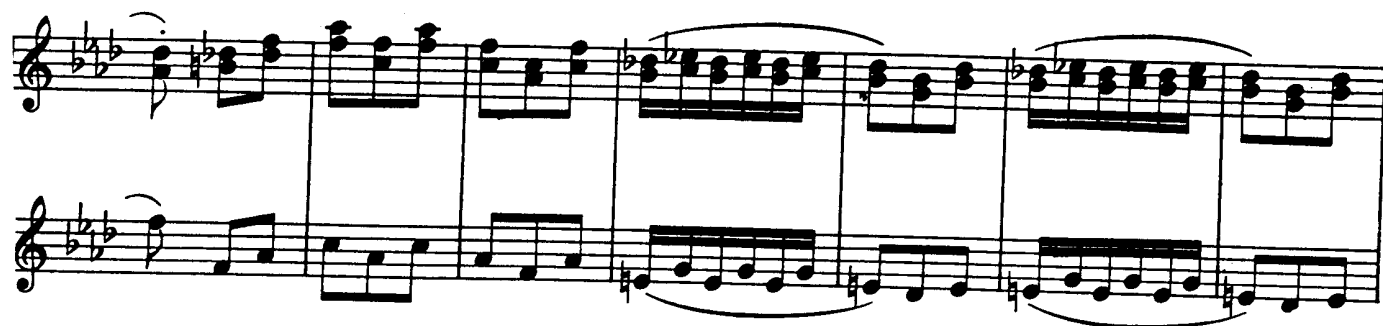

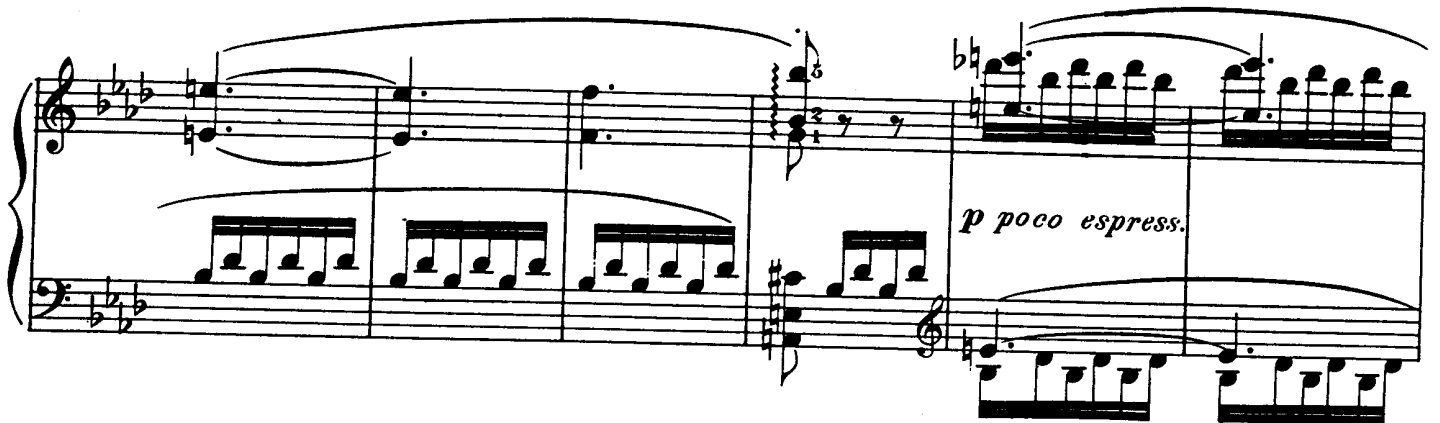
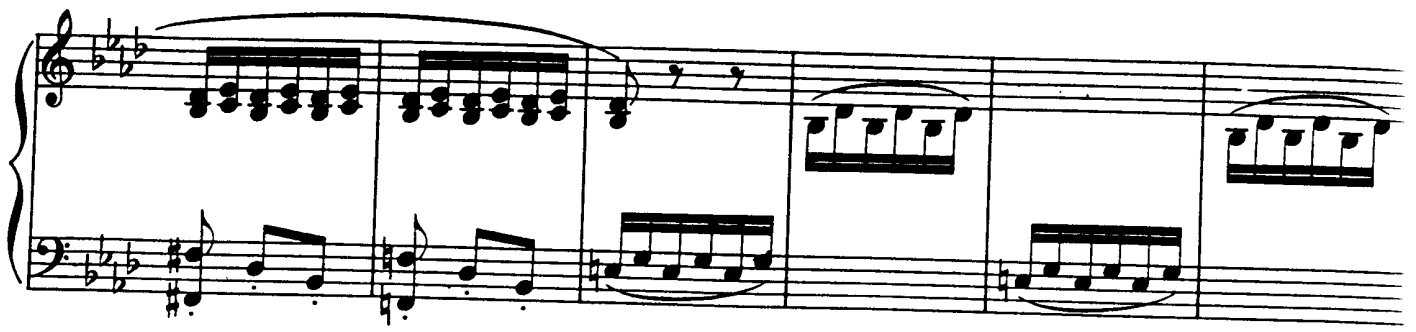

*) Tremolo *ad libitum*.

551

3 2 1 3 2 1 3 2 1 3 2 1

dolce
espr. amoroso

m.s.

Red.

558

8

Red.

565

8

1 2

Red.

572

8

p

Red.

8

p *molto espr.*

2nd. *

8

pp

2nd. *

8

pp

2nd. *

8

2nd. *

603

p

Rit.

610 [♩ = ♩]

p

Rit.

617

p

Rit.

623 8

p

Rit.

630 8

p

Rit.

637 8

p

pp

Rit.

134

644 Più mosso

pp

644 Più mosso

pp

650

651

sempre pp

651

657

658

pp

658

664

665

pp

665

671

672

p

la melodia ben marcato e pesante

672

676

677

sf

677

683

681

poco a poco cresc. .

sf

Rev.

*

685

sf

Rev.

*

689

più cresc.

f con fuoco

sf

Rev.

*

Rev.

[♩ = ♩]

694

sf

sf

Rev.

Rev.

Rev.

702

sf

sf

ff

Rev.

Rev.

Rev.

136
710

stringendo

8

sf

8

718

8

sf

727

8

Presto

736

ff strepitoso

743

8

mf

749

8

ff

*) Das Zeichen  bedeutet gleichsam thematische Hervorhebung der betreffenden Notengruppe.

*) The sign  indicates emphasis on the thematic nature of the group of notes concerned.

755 8 *ff* *leggero molto*

761 8 *sf* *p staccatissimo* *rinforz.*

768 *p* *rinforz.*

774 *rinforz.* *rinforz.*

780 8 *cresc.* *leggero*

785 8

791

*tutta forza**fff*

8

8

4

3

2

1

4

8

8

8

8

8

8

8

8

8

8

8

8

8

8

8

8

8

8

8

8

8

8

8

8

8

8

8

8

8

8

8

8

8

8

8

8

8

8

8

8

8

8

8

8

8

8

8

8

8

8

8

8

8

8

8

8

8

8

8

8

8

8

8

8

8

8

8

8

8

8

8

8

8

8

8

8

8

8

8

8

8

8

8

8

8

8

8

8

8

8

8

8

8

8

8

8

8

8

8

8

8

8

8

8

8

8

8

8

8

8

8

8

8

8

8

8

8

8

8

8

8

8

8

8

8

8

8

8

8

8

8

8

8

8

8

8

8

8

8

8

8

8

8

8

8

8

8

8

8

8

8

8

8

8

8

8

8

8

8

8

8

8

8

8

8

8

8

8

8

8

8

8

8

8

8

8

8

8

8

8

8

8

8

8

8

8

8

8

8

8

8

8

8

8

8

8

8

8

8

8

8

8

8

8

8

8

8

8

8

8

8

8

8

8

8

8

8

8

8

8

8

8

8

8

8

8

8

8

8

8

8

8

8

8

8

8

8

8

8

8

8

8

8

8

8

8

8

8

8

8

8

8

8

8

8

8

8

8

8

8

8

8

8

8

8

8

8

8

8

8

8

8

8

8

8

8

8

8

8

8

8

8

8

8

8

8

8

8

8

8

8

8

8

8

8

8

8

8

8

8

8

8

8

8

8

8

8

8

8

8

8

8

8

8

8

8

8

8

8

8

8

8

8

8

8

8

8

8

8

8

8

8

8

8

8

8

8

8

8

8

8

8

8

8

8

8

8

8

8

8

8

8

8

8

8

8

8

8

8

8

8

8

8

8

8

8

8

8

8

8

8

8

8

8

8

8

8

8

8

8

807 Presto

pp sempre

una corda

Rev.

Rev.

Rev.

814

Rev.

Rev.

Rev.

821

Rev.

Rev.

Rev.

Rev.

ppp

140

828

834

Ritenu to il tempo

[♩ = ♩]

dolce espressivo

una corda sempre

pp

841

848

quasi cadenza *ad lib.*

p

853

ad lib.

p

ritard.

accel.

smorzando

Presto.

1 *p*

sempre cresc.

accel.
f ma legg.

89/

Ossia.
p

16-

2000.4.2
山口雅敏

(as played by Vladimir Horowitz)