

## СЕДЬМАЯ СОНАТА

## I

Соч. 21

rall.

Allegro moderato  
un poco rubato

Commodo un poco meno mosso (Tempo II)

Commodo

accel.

*flessibile, dolce e semplice*

rit.

rit. espressivo e calmato

*pp* poco calando

più espressivo

poco calando

*p*

*mf*

8

*un poco forte e sonante*

8

*accel.*

*rinforzando*

*sf*

*sf*

*tumultuoso precipitato*

*f*

*cresc.*

*rinforzando*

Tempo I

tranquillo e legatissimo

espressivo e poco sostenuto

*pp*

*pp*

*rall.* *più sostenuto* *ppp* *un poco agitato accel.*

*sostenuto* *pp* *un poco agitato accel.*

rit. sostenuto più agitato  
 p mp  
 poco allarg. un poco sostenuto molto agitato  
 cresc. f  
 poco sostenuto  
 cresc.  
 poco sostenuto accel. molto  
 ff

**Furioso**

***ff martellato***

***fff pesante***

***precipitato***

***sf***

**Tenebroso [meno mosso, quasi andante]**

***sostenuto***

***pp***

***legalissimo***

accel.

rit.

Second system of the musical score. The right hand continues with a melodic line, and the left hand has a more active accompaniment. The tempo marking 'rit.' is placed above the right hand.

a tempo

*pp* *legatissimo*

sopra

sotto

*pp*

Commodo [Tempo II]  
poco accel.

a tempo

- System 2:** Continues the piece with a *poco sostenuto* marking.
- System 3:** Features a *pp* marking and a *poco calando* (gradually slowing down) instruction. The tempo is marked *sempre poco rubato* (always a little out of tempo).
- System 4:** Includes a *poco sostenuto* marking.
- System 5:** Ends with an *agitato* (agitated) marking and a *cresc.* (crescendo) instruction.

*pp*

Commodo [Tempo II]

*p* *pp*

*m. d.*

sostenuto

*m. d.*

*mp*

*m. d.*

ritornando al tempo

*m. s.*

2 3

*pp*

*poco rall.*

*sostenuto*

ritornando al tempo

m. s.

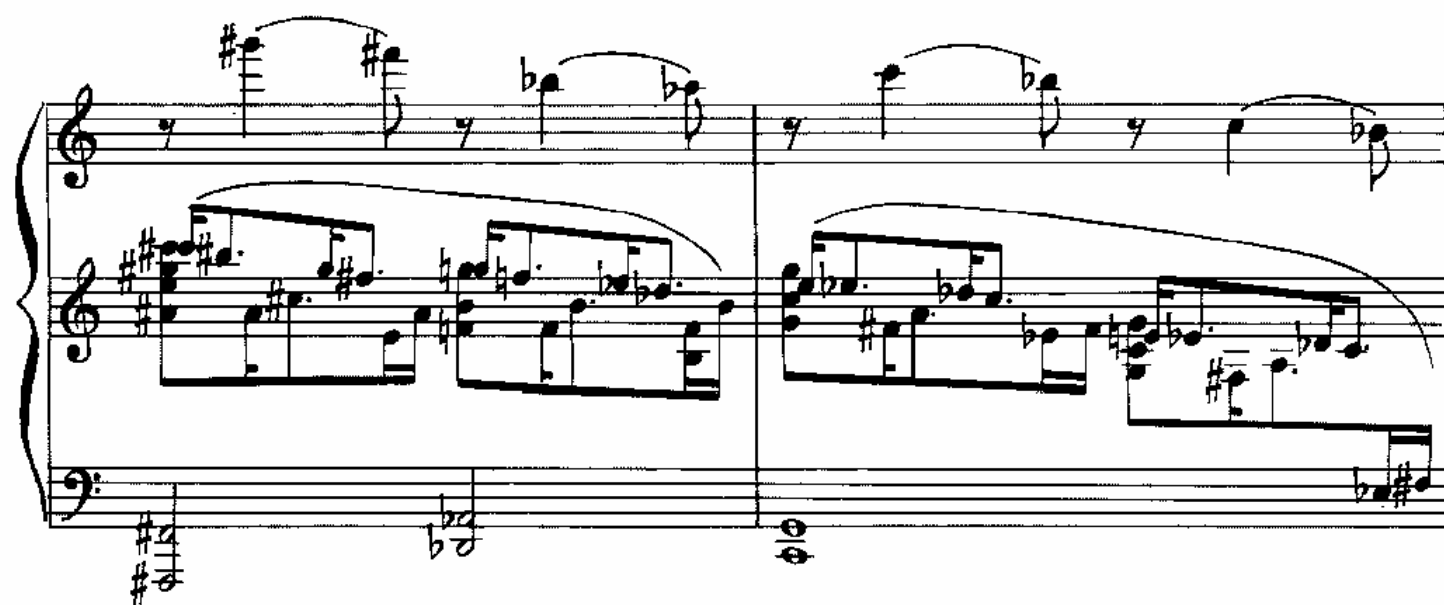

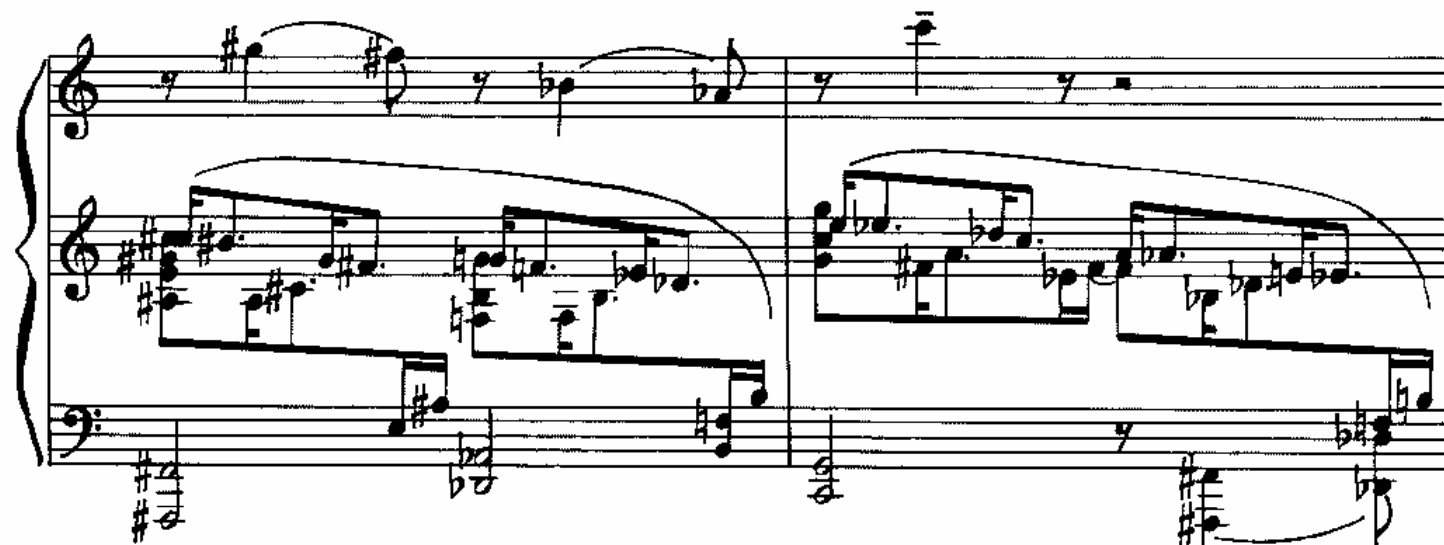

tranne

ritard. al fine

*p espressivo*

*pp*

Red.

c 4178 κ

## II

Larghetto

*pp*

*espress.*

*m. s. sempre*

*poco cresc. ed animando calando*

*m. s.*

*m. d.*

(m. s.)  
 poco cresc. ed animando  
 m. d.  
 m. d.

sempre più animato  
 mf  
 cresc.

sempre accel. e dim.  
 sf m. d.

*poco accel.*

*calando*

*sostenuto*

*poco accel.*

*p*

poco animando e cresc.

77

Third system of the musical score, marked 'poco animando e cresc.' It resumes the complex melodic line in the right hand and the accompaniment in the left hand.

Fourth system of the musical score, continuing the melodic and accompanimental patterns. The system ends with a final note in the right hand.

*m. s.*

*ppp*

### III EPILOGUE

Tempo I  
ritornando al tempo

(slm.)

## precipitato

## Molto allegro

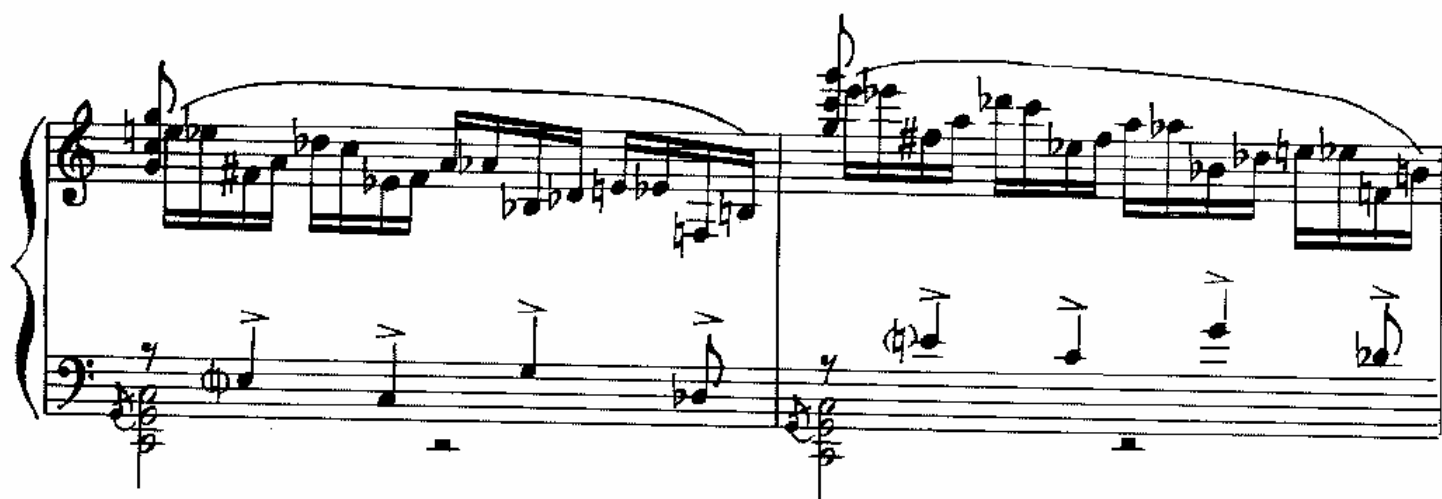
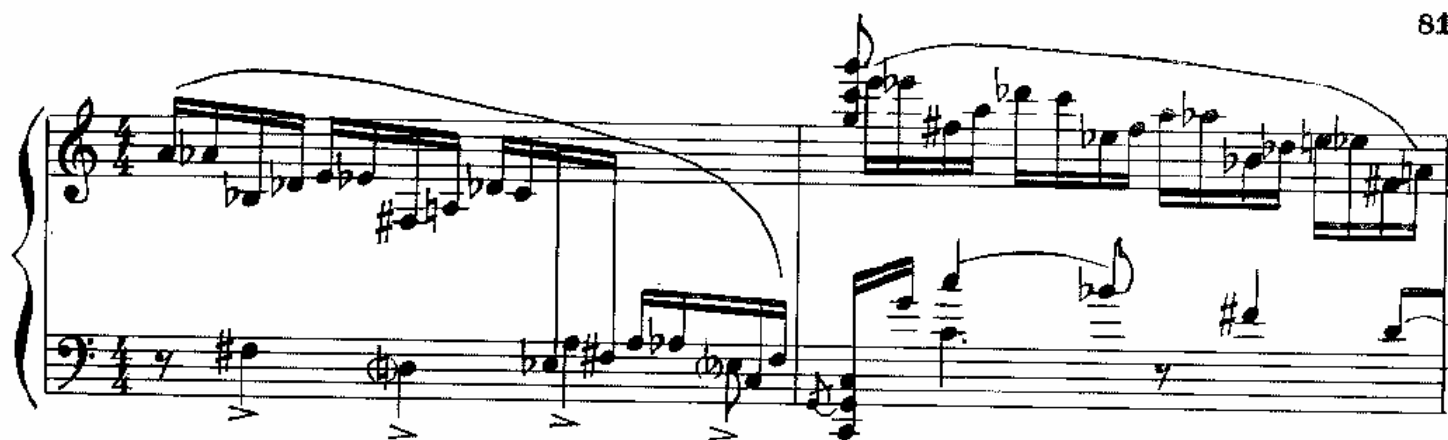

8-

*m. s.* *ossia*

*dim.*

**Calmato** *pp* *m. s.*

