

ВОСЬМАЯ СОНАТА

I

Соч. 21 а

Un poco animato

p

2

un poco più agitato

2

calmando

p

sopra

sopra

calando

rall.

pp

veloce

espress.

c4178 K

sempre più agitato

cresc.

Molto agitato

mp

poco sostenuto

poco più sostenuto

accel. sempre

un poco accel.

Quieto

un poco accel.

tumultuoso

ff con brio

dim.

Tempo I, ma un poco inquieto

p

*) В этом и следующих пяти тактах сохранены некоторые особенности авторской записи ритма (Прим. редактора).
с 4178 к

animando poco a poco

un poco cresc.

un poco cresc.

sempre dim.

c4178 κ

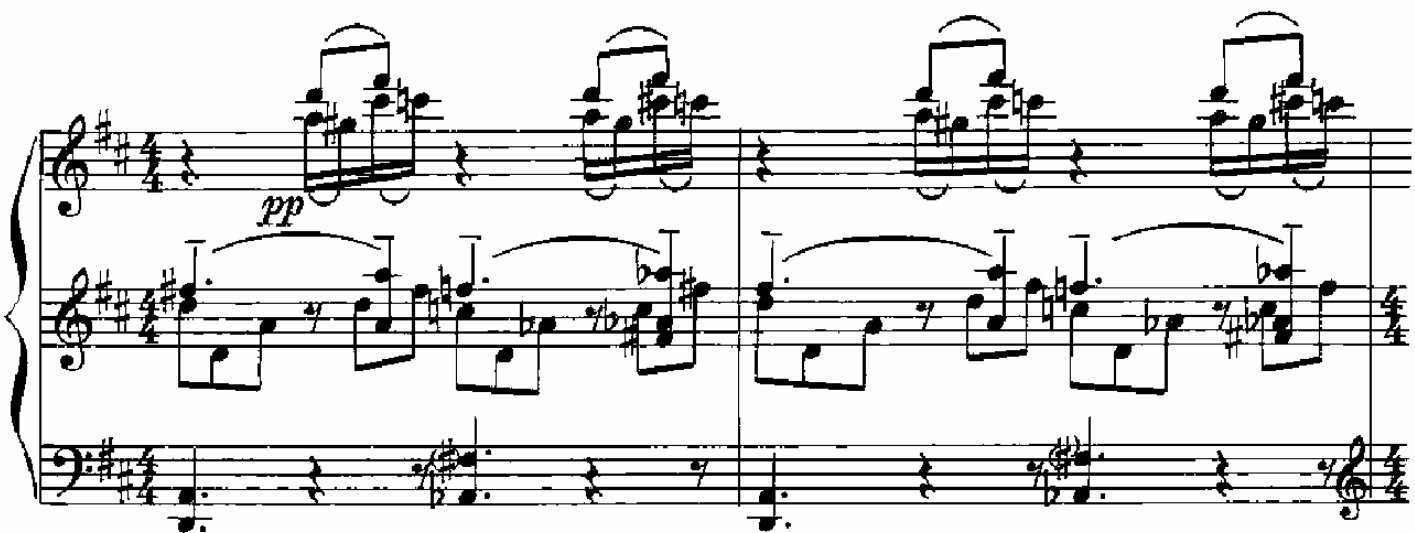
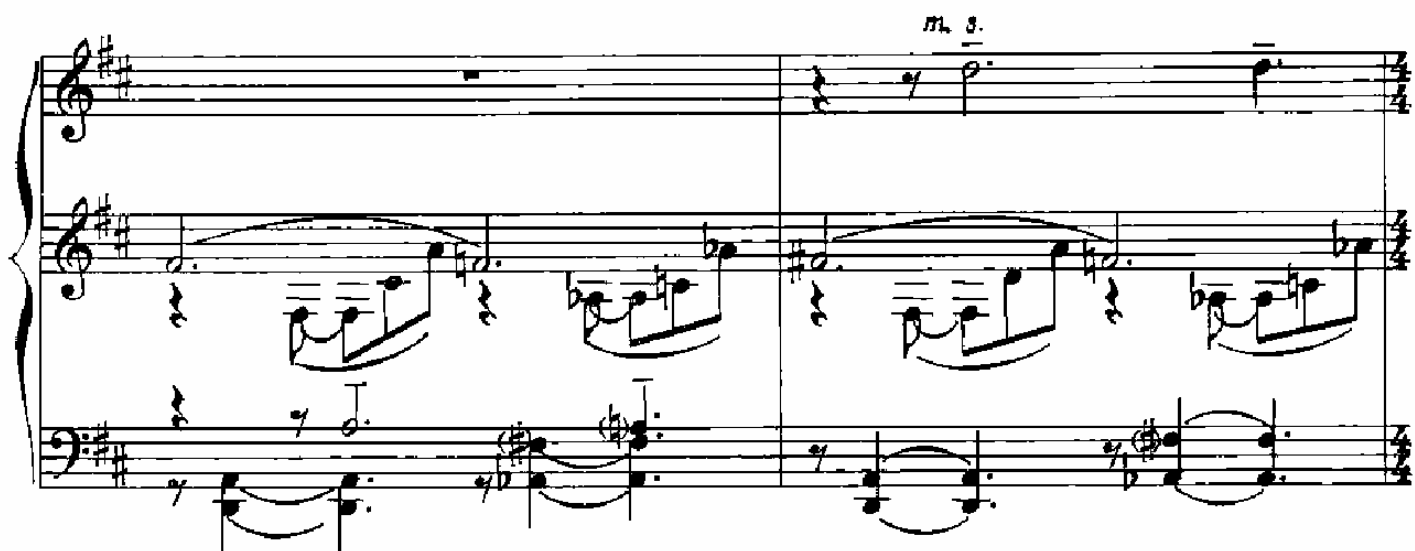
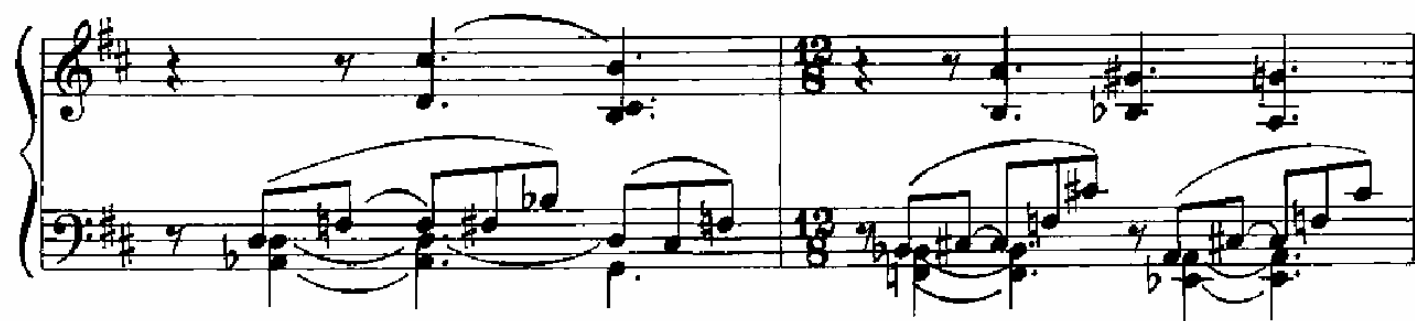

Veloce
8

Andantino

*) Этот голос не исполняется.

- System 1:** Features complex chromatic and diatonic passages in both hands, with many beamed sixteenth and thirty-second notes.

smorzando

c 4178 κ

II

Andante cantabile

*espressivo**pp*

un poco meno mosso

*espressivo il voce**incalzando*

smorzando

m. s.

morendo

pp

m. s.

morendo

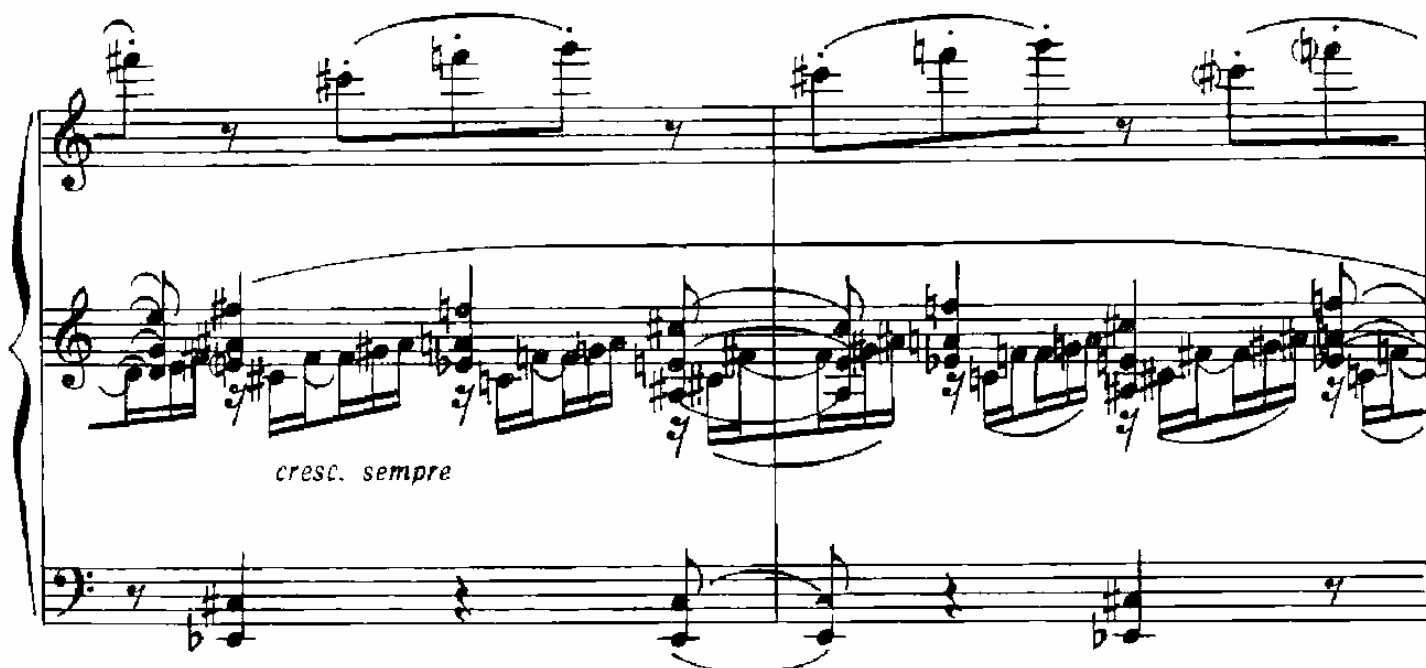

cresc. sempre

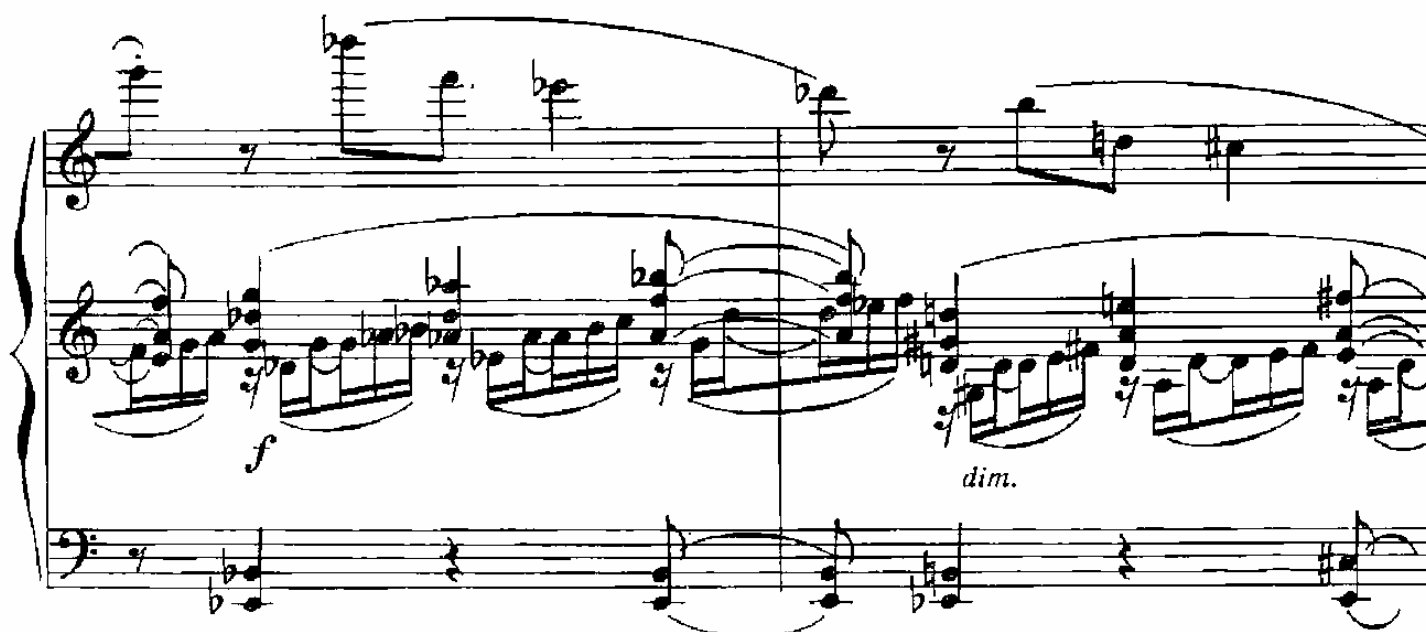

f

dim.

c 4178 K

Second system of the musical score. The right hand continues with a melodic line, and the left hand provides harmonic support. Performance markings include *espress. il voce* (expressive, like the voice) and *incalzando* (accelerating).

Third system of the musical score. The right hand plays a series of chords, and the left hand continues with a melodic line. A performance marking *morendo* (dying away) is present.

Fourth system of the musical score. The right hand features a melodic line, and the left hand provides harmonic support. Performance markings include *meno p* (less piano), *portamento* (gliding), *portamente* (gliding), and *calando* (decelerating).

a tempo, molto quieto

pp legatissimo

più pp

espress.

*) Для окончания (при исполнении этой части отдельно):

molto espressivo

III

Allegro

rit.

dim.

pp

Tempo del camminico

morendo

pp

morendo

Allegro ma non subito

accel. e cresc.

[Allegro]

ff

Andantino

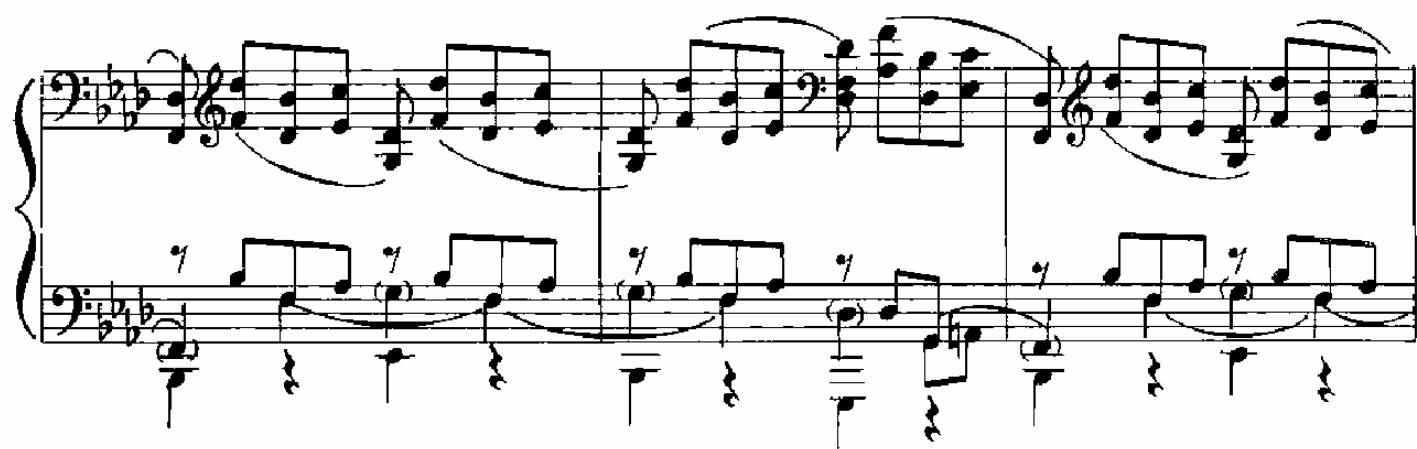

Tempo precedente

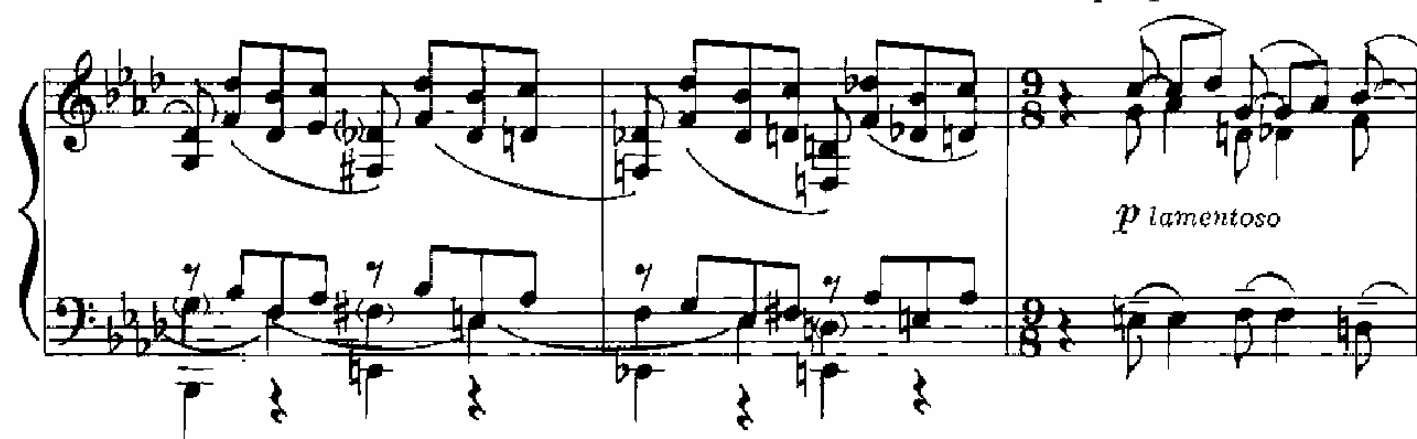

p lamentoso

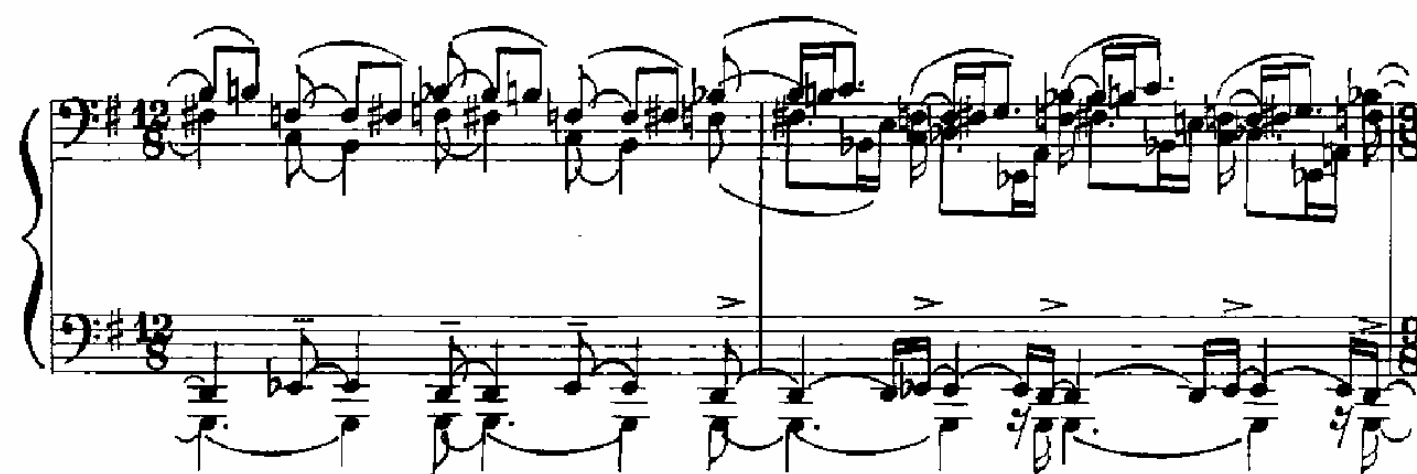
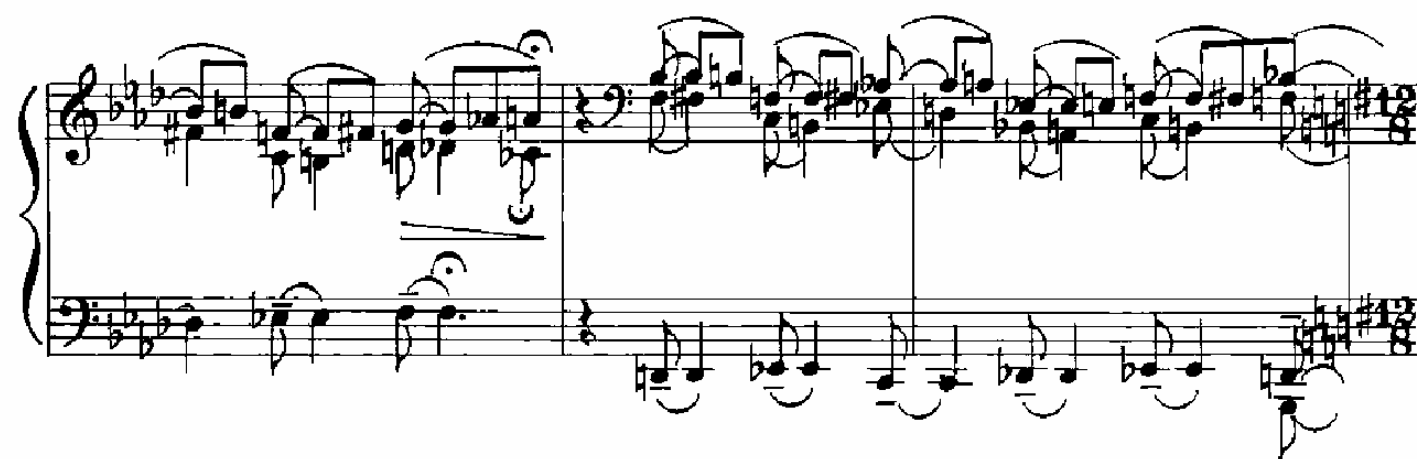

The page number 114 is located at the top left corner. The copyright notice c 4178 K is located at the bottom center.

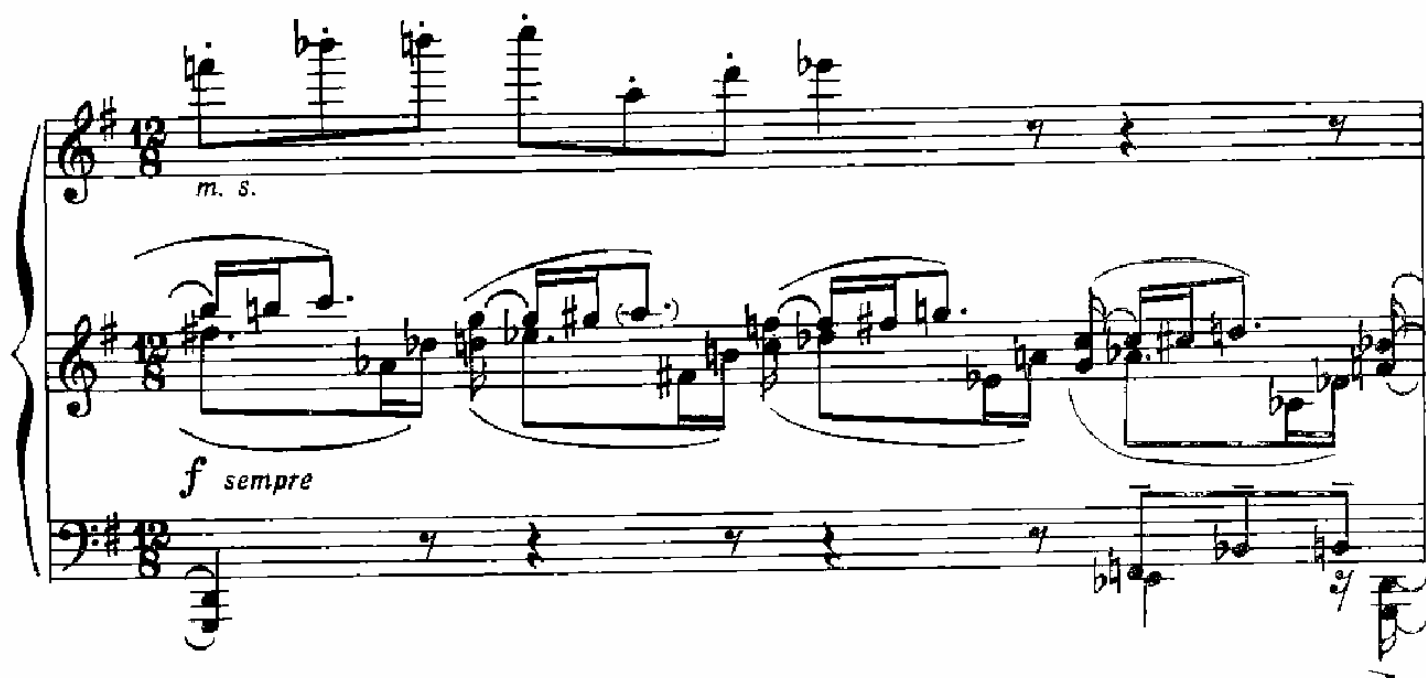

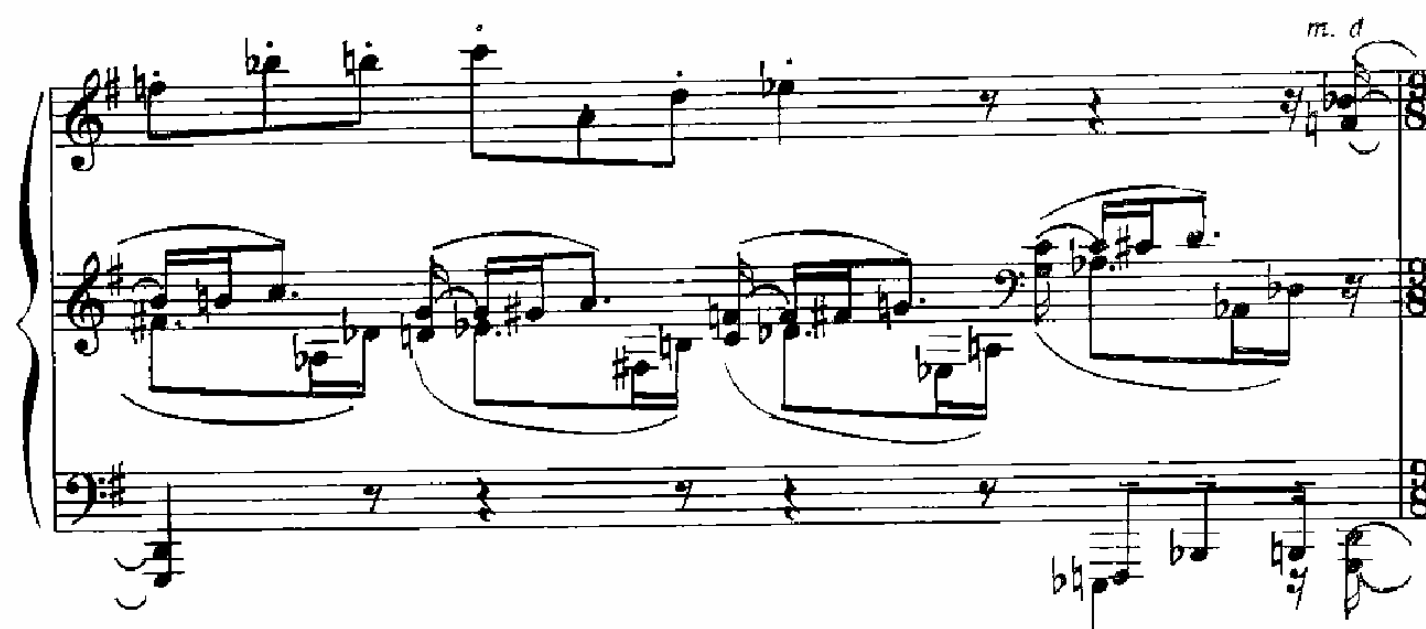

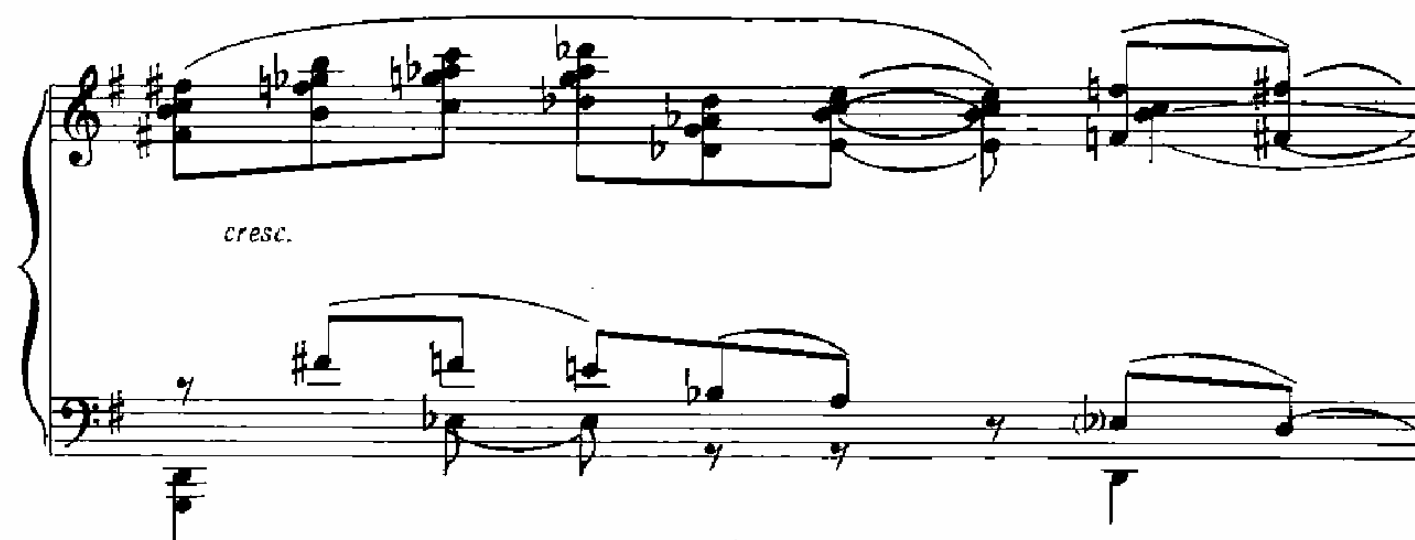

