

# SALUT D'AMOUR.

(Liebesgruss.)

à Carice.

EDWARD ELGAR, Op. 12.

Allegretto. (♩=84)

Primo.

*pp dolce*

*p cresc.*

*p dol.* *pp* *pp dol.*

*p cresc.*

# SALUT D'AMOUR.

(Liebesgruss.)

à Carice.

EDWARD ELGAR, Op. 12.

Andantino. (♩=84)

Secondo.

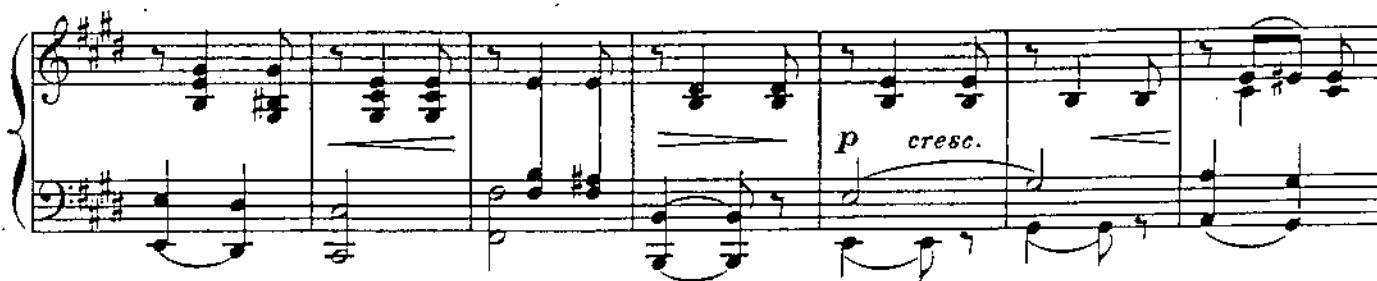

## Secondo.

## Secondo.

*cresc.* *dim.* *pp*

*cresc.* *ff* *f* *ff* *p accel.*

*cresc. molto* *ff largamente* *f* *p rit.*

*Tempo più lento* *ppp* *rit.*

*Tempo* *pp rall. e dim.*