

Quasi adagio ($\text{♩} = 44$)
sostenuto

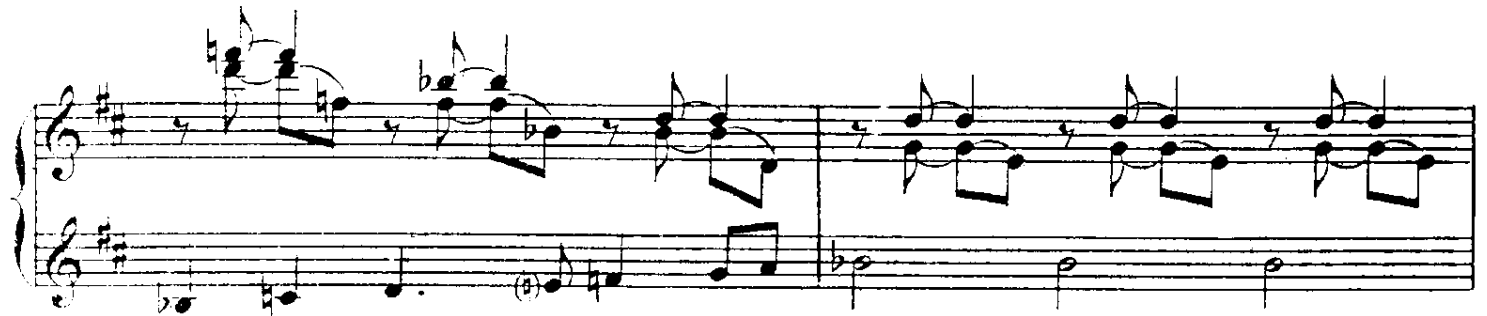

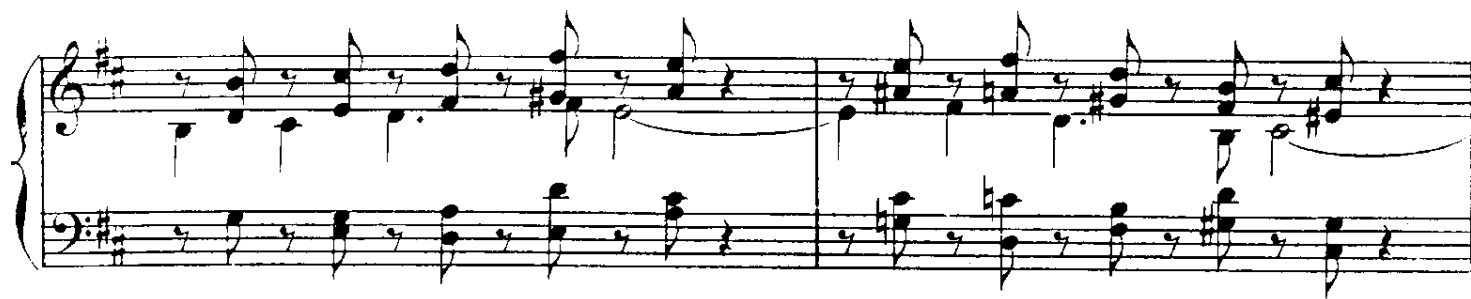

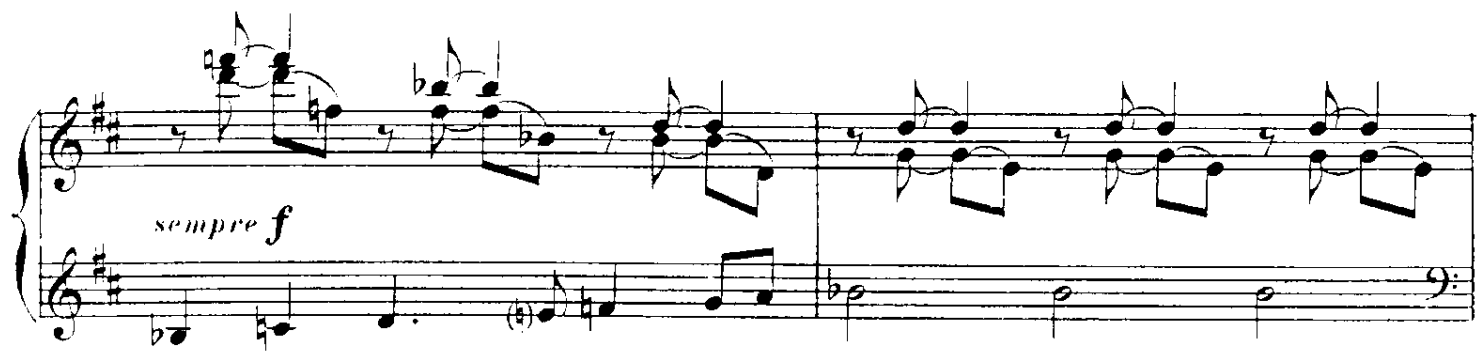

sempre f

p *mf*

p

poco a poco

cresc. *f*

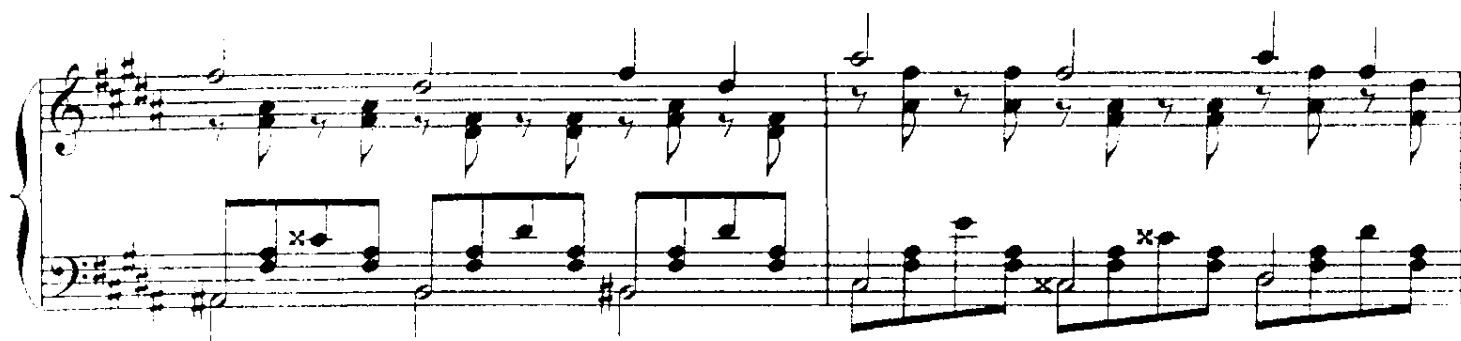

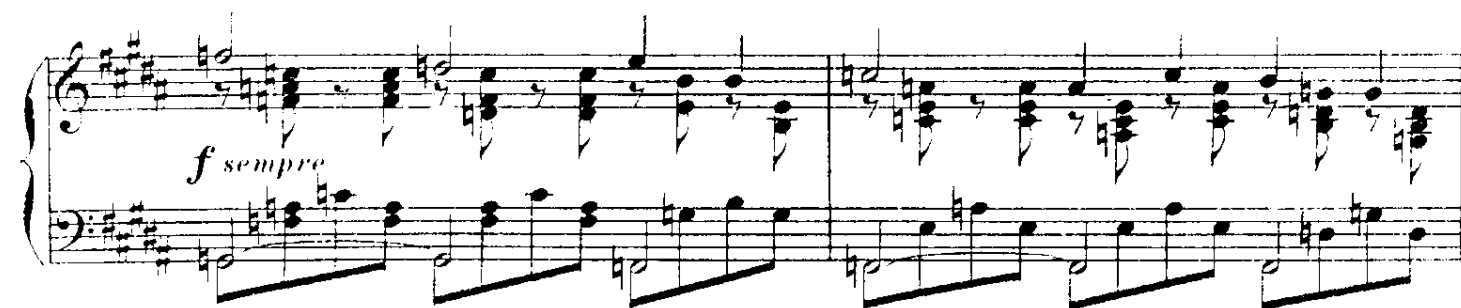

