

Faure  
Nocturne No. 13 in B Minor  
Op. 119

Andante (♩ = 63)

*mezzo piano*

*cresc.* *mf*

*p* *cresc.* *mf*

*p* *mf* *p*

*cresc.*

*f*

*meno f*

*cresc.*

*f*

*f sempre*

*marcato*

**Rall.****Allegro** (♩ = 80)

*f sempre*

*p*

*marcato*

*cresc.*

*f*

*f sempre*

*f*

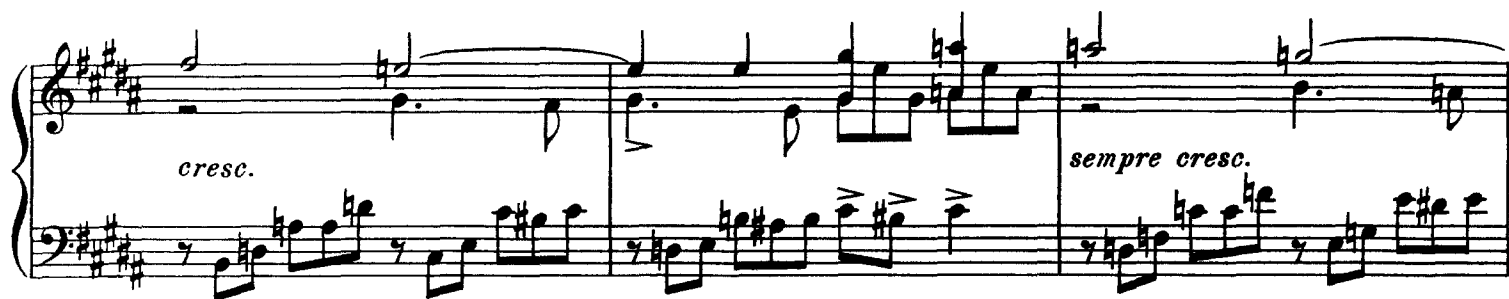
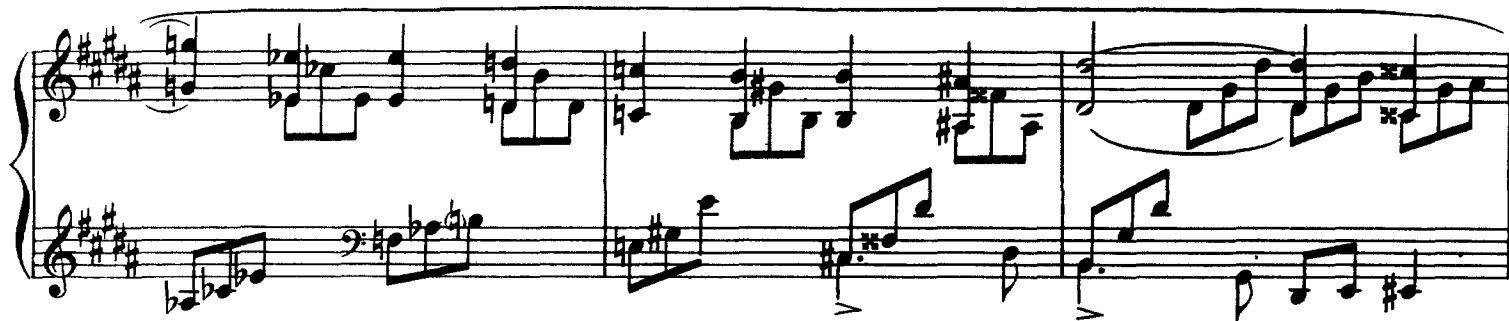

8

8

8

*f sempre*

*f*

*f*

*f* *dimin.* *e* *rall.*

**Primo Tempo** ( $\text{♩} = 63$ )

*mezzo piano*

*cresc.* *mf*

*p* *cresc.* *mf*

*sempre cre - scen - do*

*f* *m.g.*

*dimin.* *m.g.* *mezzo piano*

*mezzo piano*

**Rall.**

*f* *pp*