

Adagio (♩ = 76)

dolce

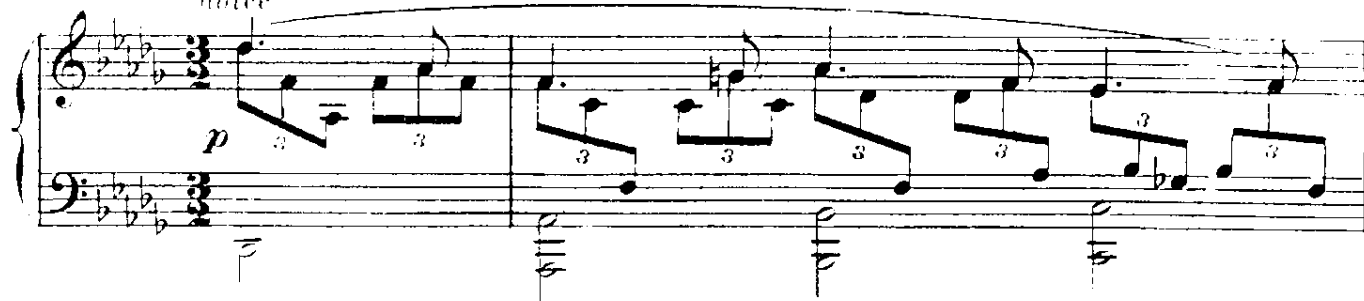

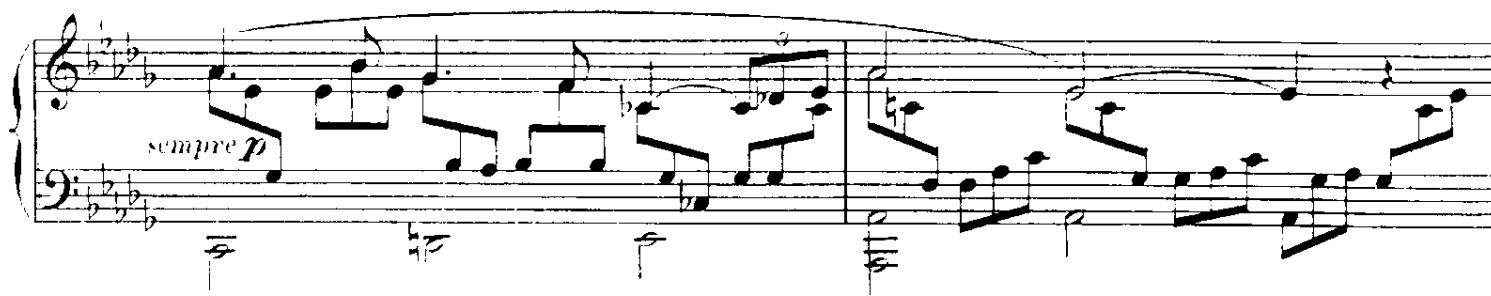

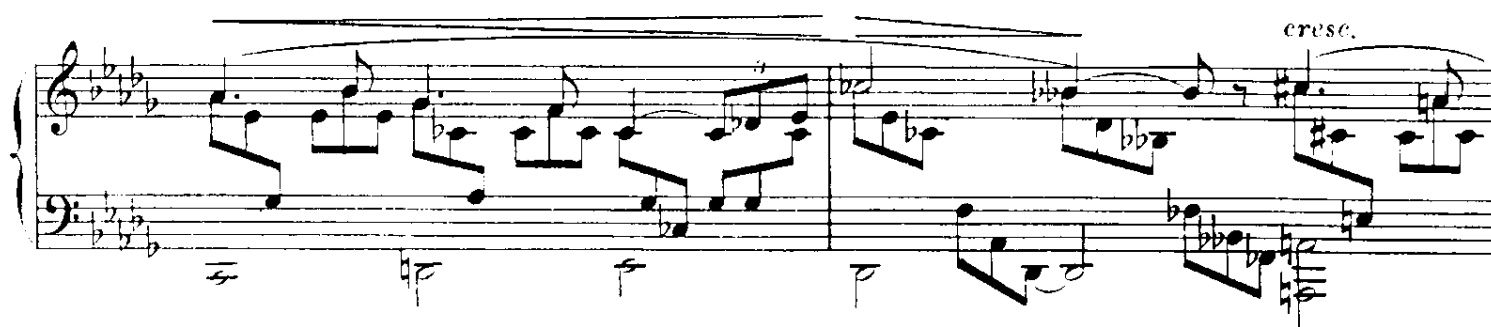

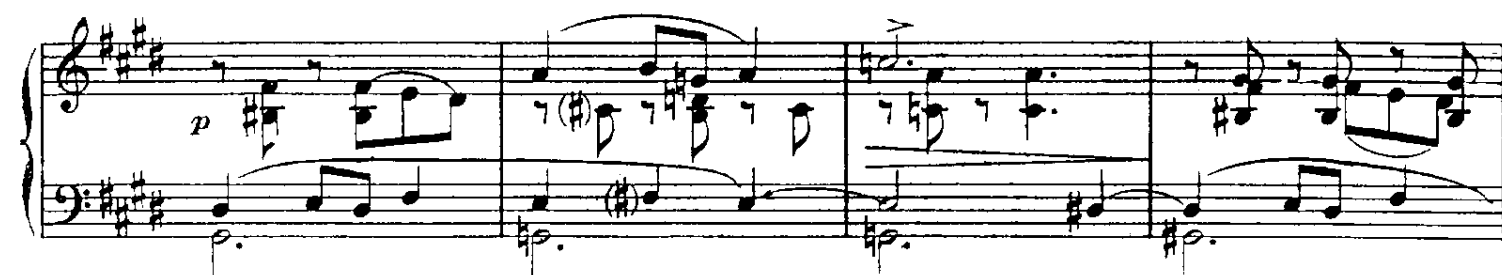

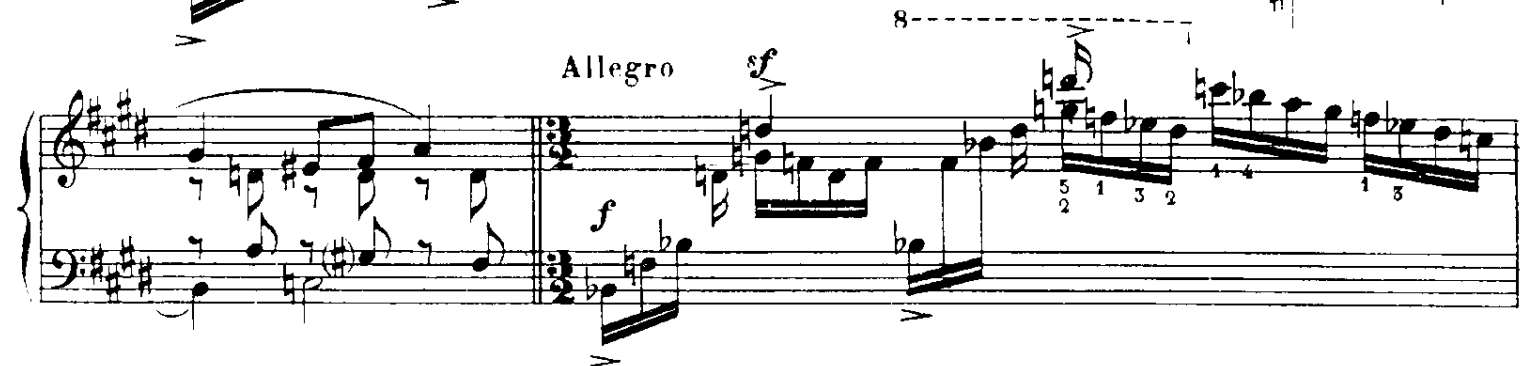
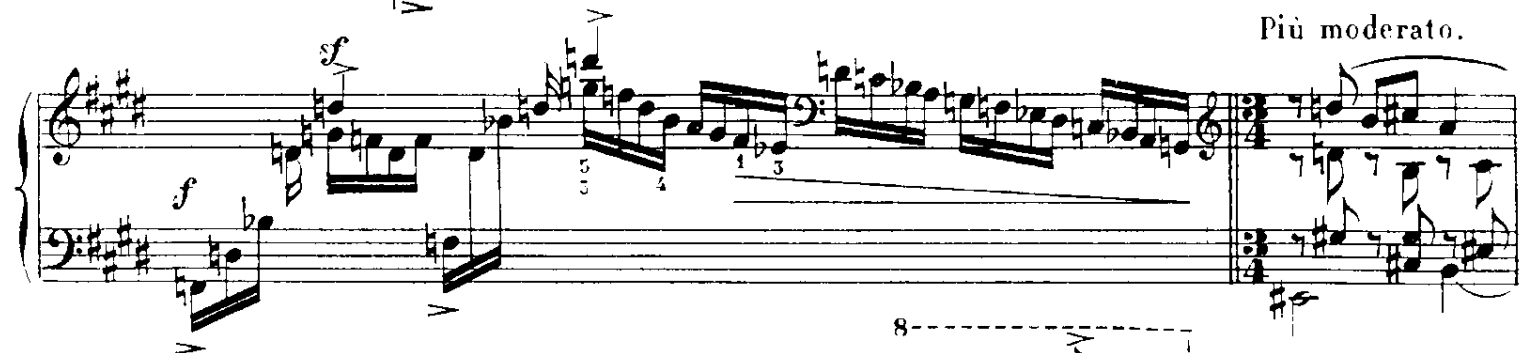
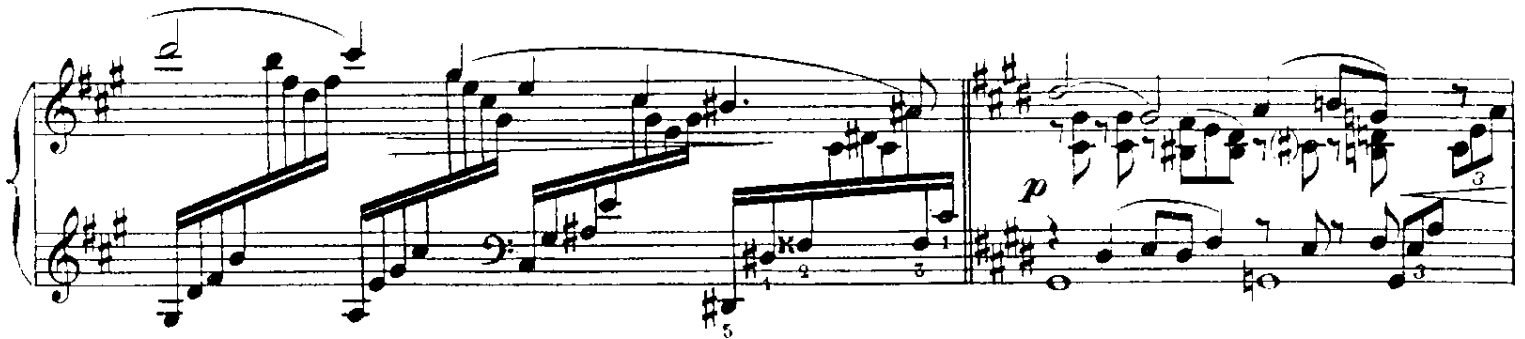
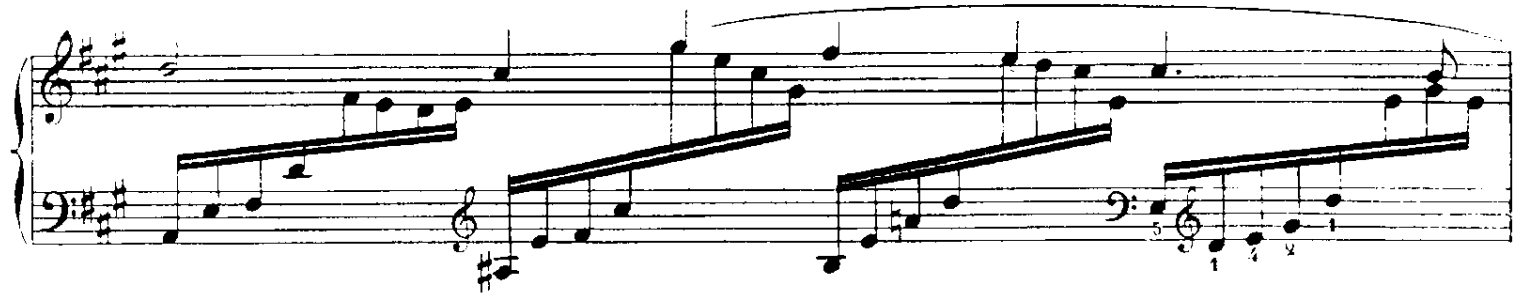

Più moderato.

espressivo

sempre ff 3

diminuendo

dim. sans rall. 8- - - *pp* *long* *p* 3 *

meno p

cresc.

espressivo

ff

p *cresc.*

f *p*

