

Allegretto moderato $\text{♩} = 63$

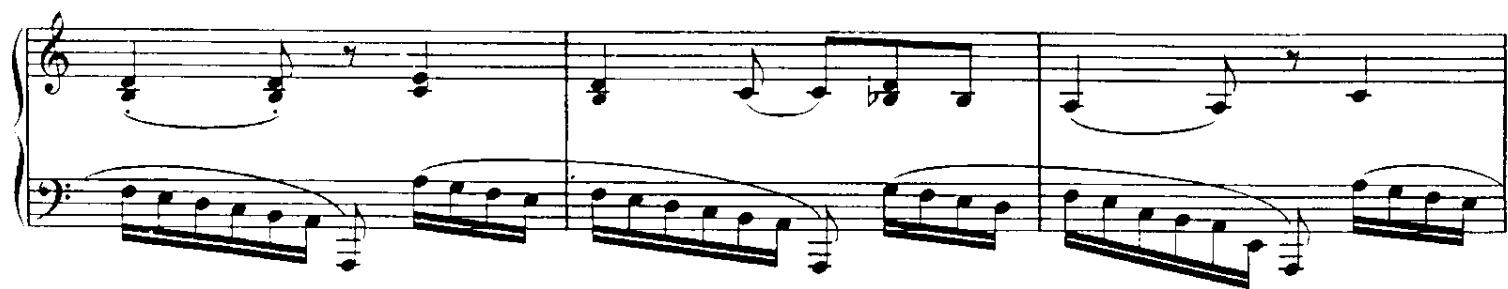

8-

f sempre

poco a poco

dim. *p*

cre - - - seen - - - do

