

Andante moderato (♩ = 76)

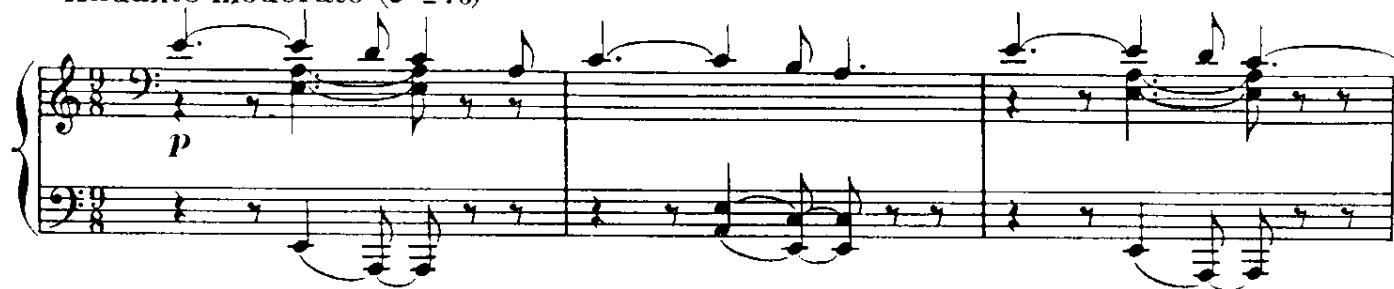

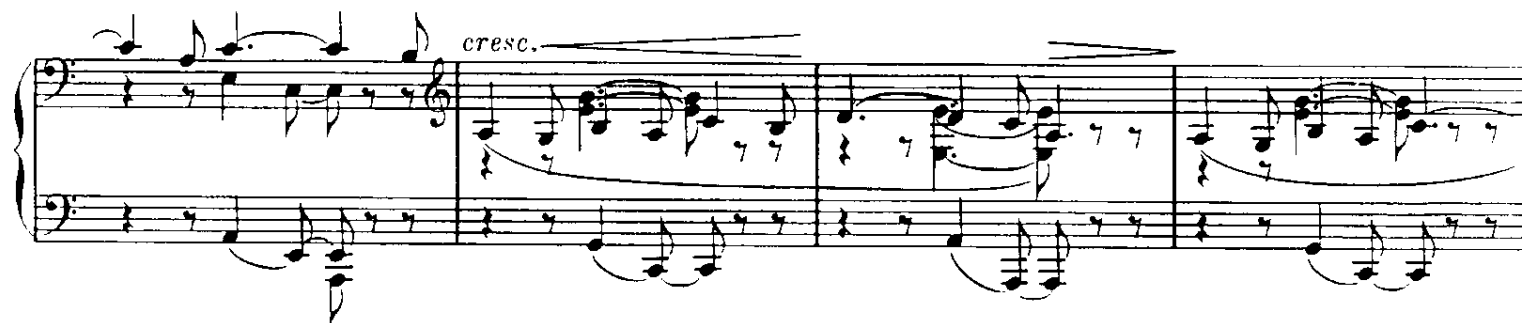

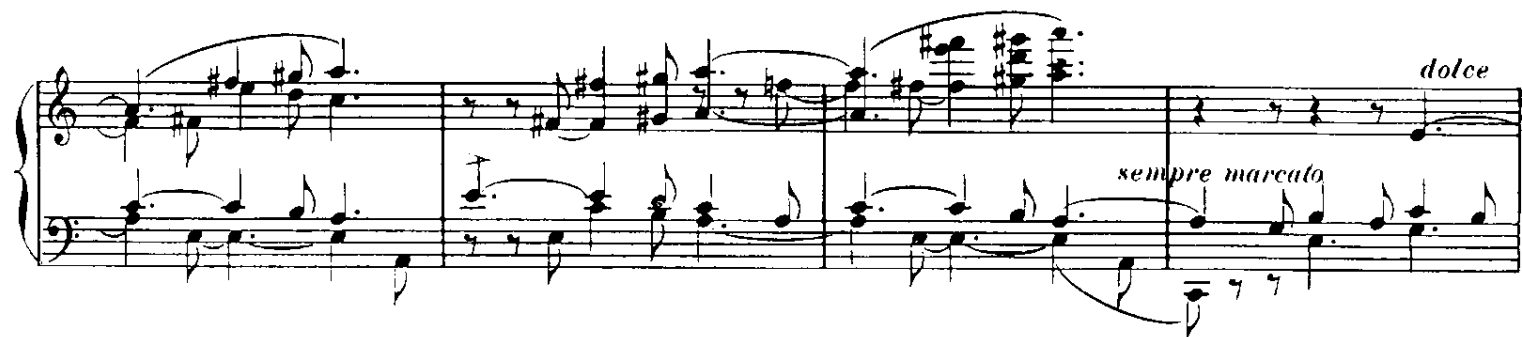

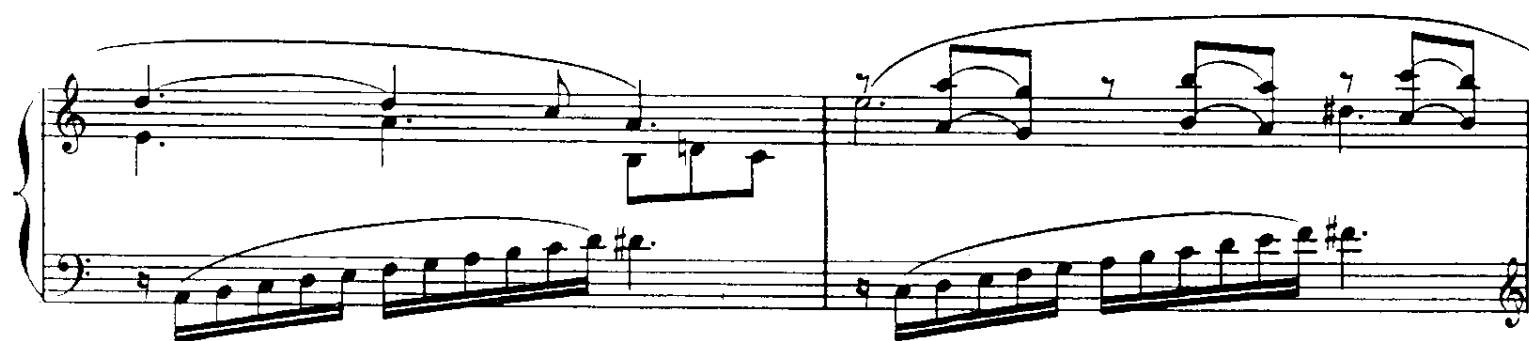
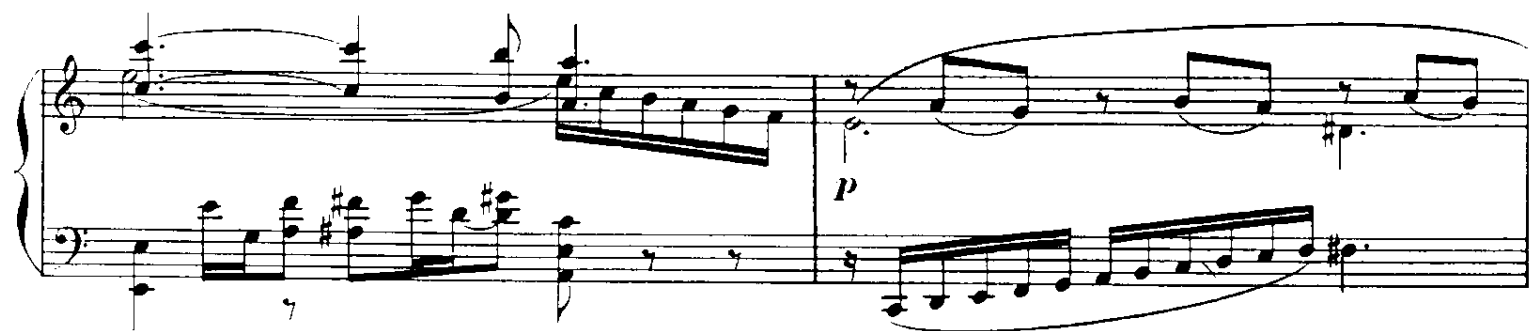
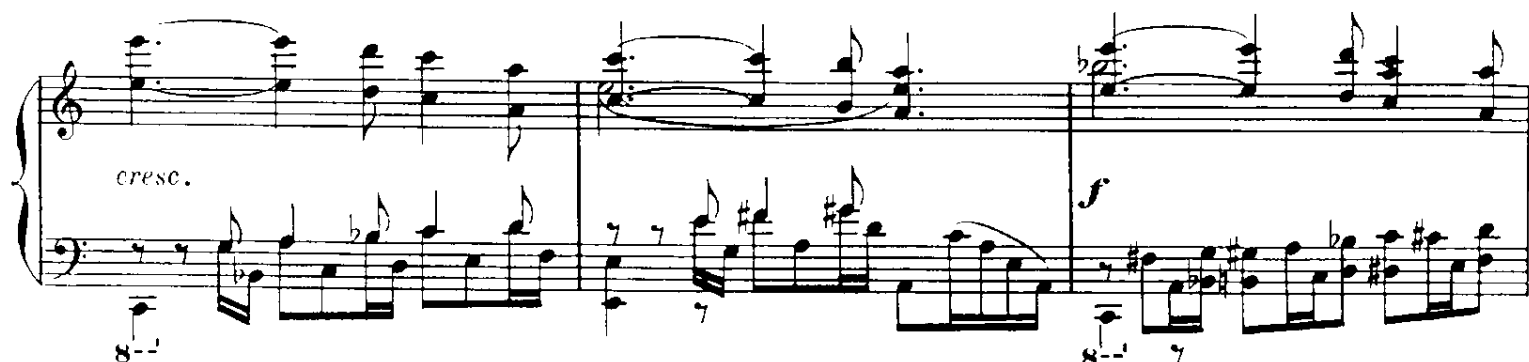

