

6^{ème} IMPROMPTU

POUR PIANO

d'après l'*Impromptu* pour Harpe

Op. 88

GABRIEL FAURÉ

**Allegro molto moderato 76 = **

simile

PIANO

f

P

J

p

f

1

cre

scen

- do

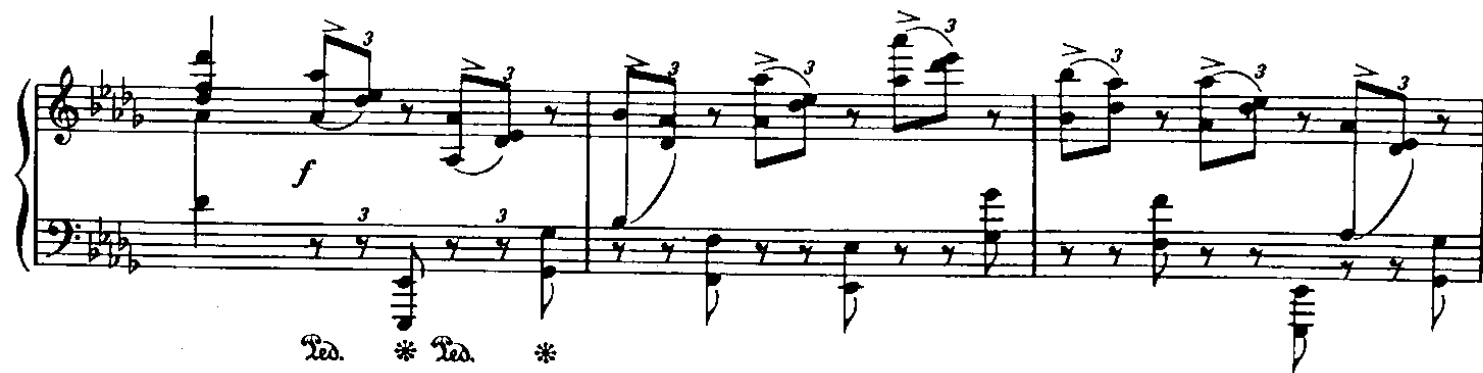

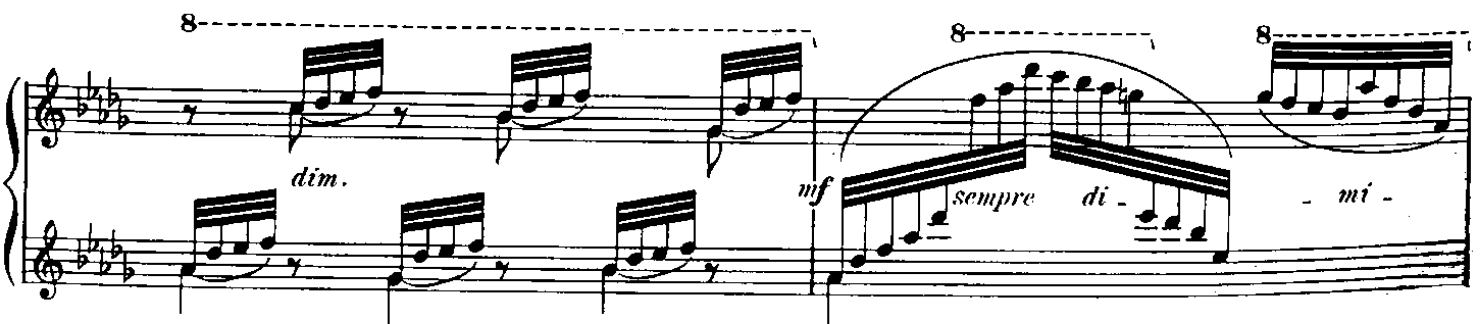

Second system of the musical score. The piano part continues with arpeggiated figures. The voice part has lyrics: "perdendosi". The system ends with a fermata over the final note.

Third system of the musical score. The piano part features a series of chords and arpeggiated figures. The voice part has lyrics: "a Tempo". The system ends with a fermata over the final note.

Fourth system of the musical score. The piano part features a series of chords and arpeggiated figures. The voice part has lyrics: "Meno mosso a piacere". The system ends with a fermata over the final note.

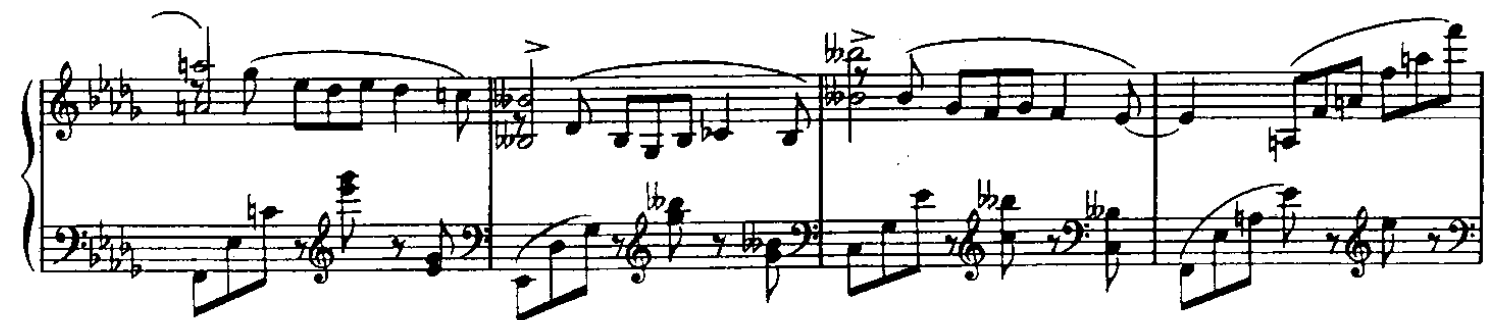
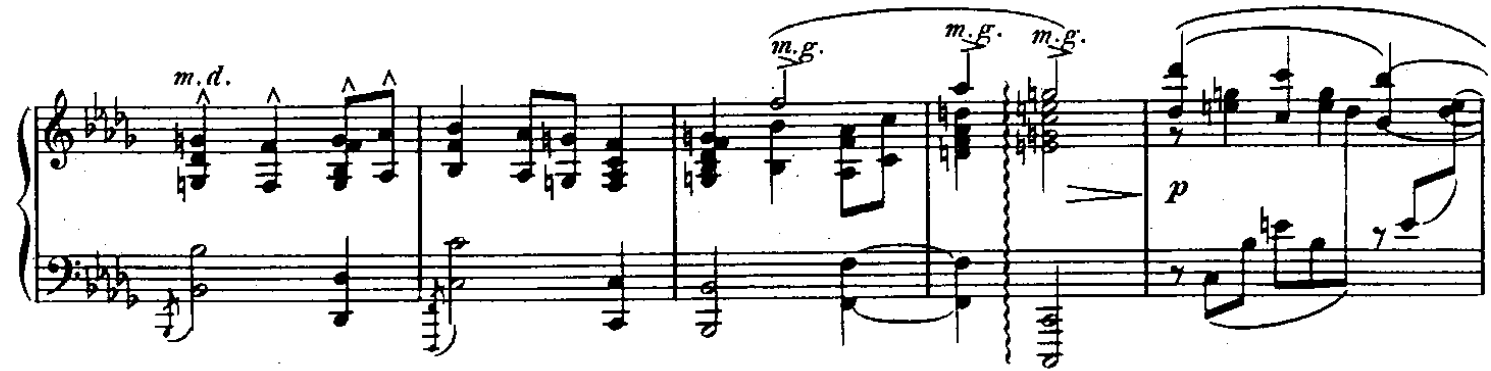
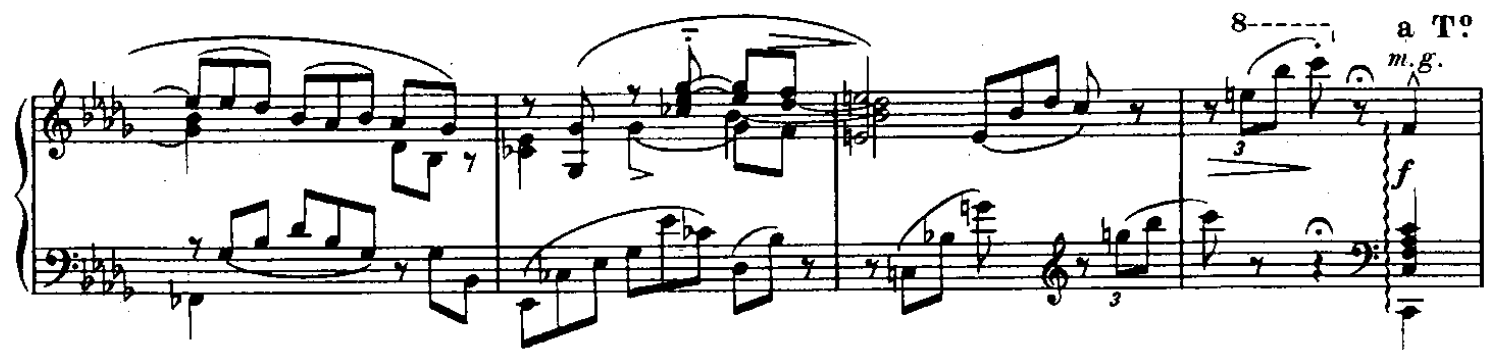
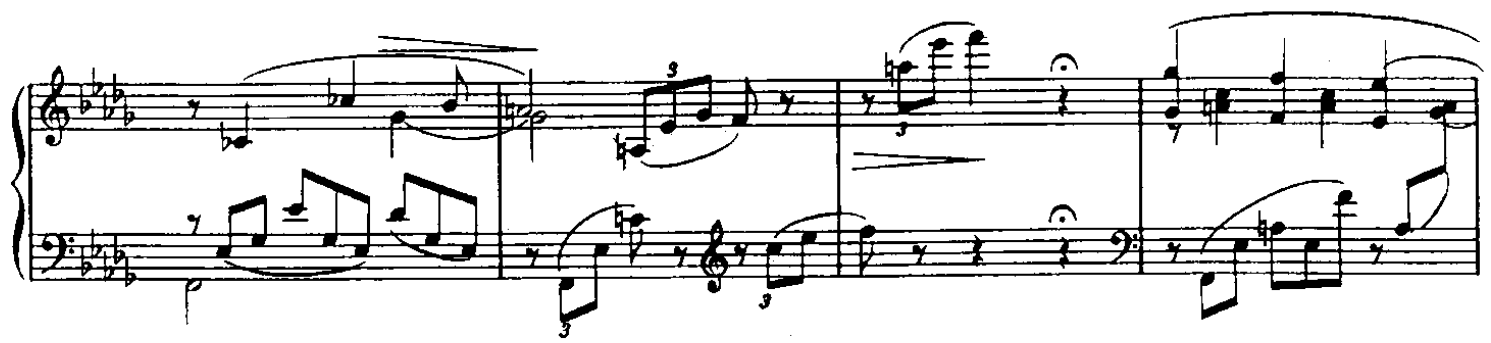

a Tempo

m.g.

mf

cresc.

espressivo m.g.

dim.

m.d.

m.d.

p

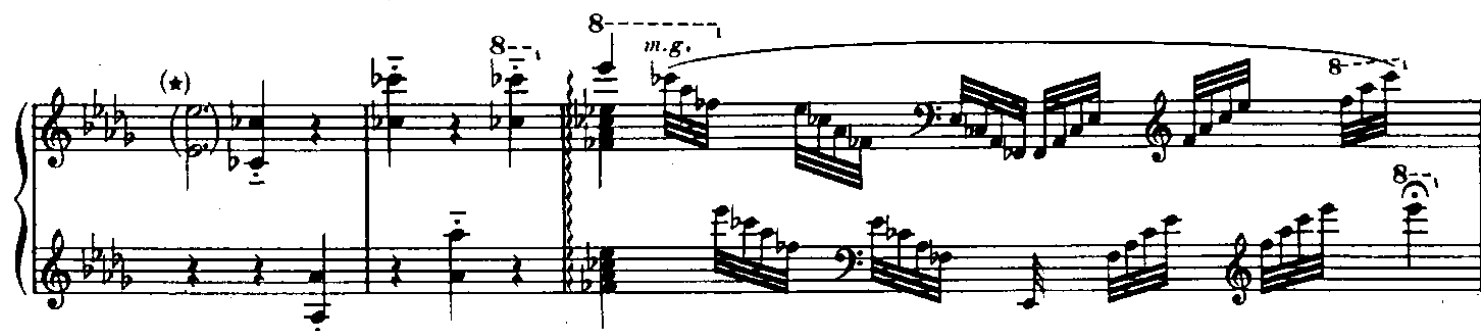

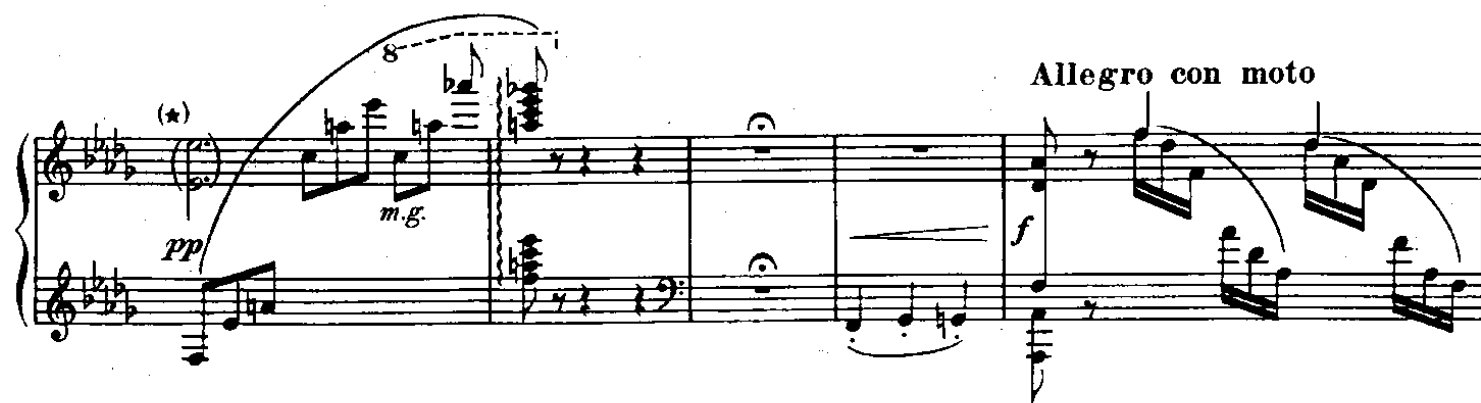

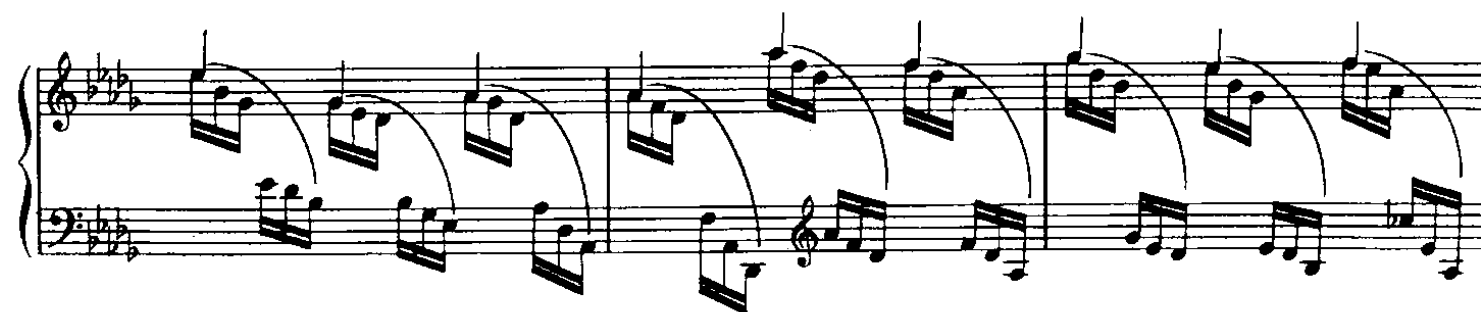

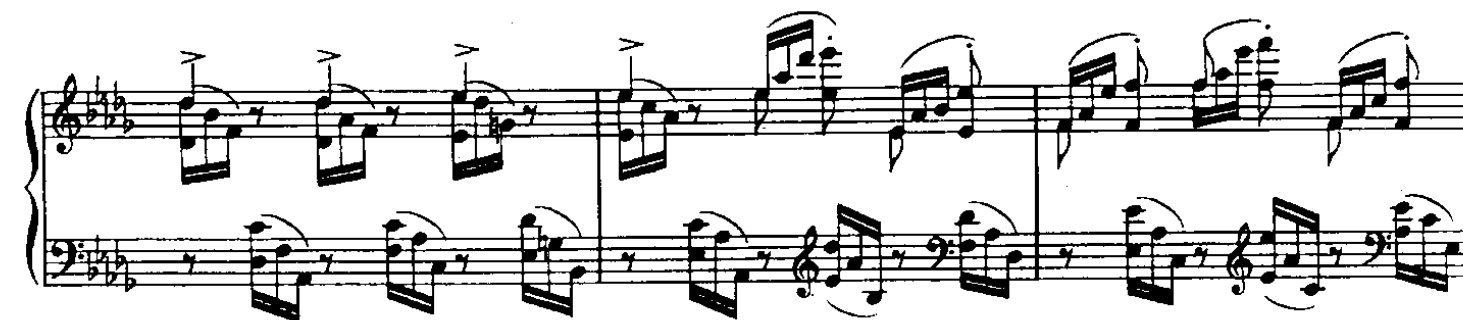
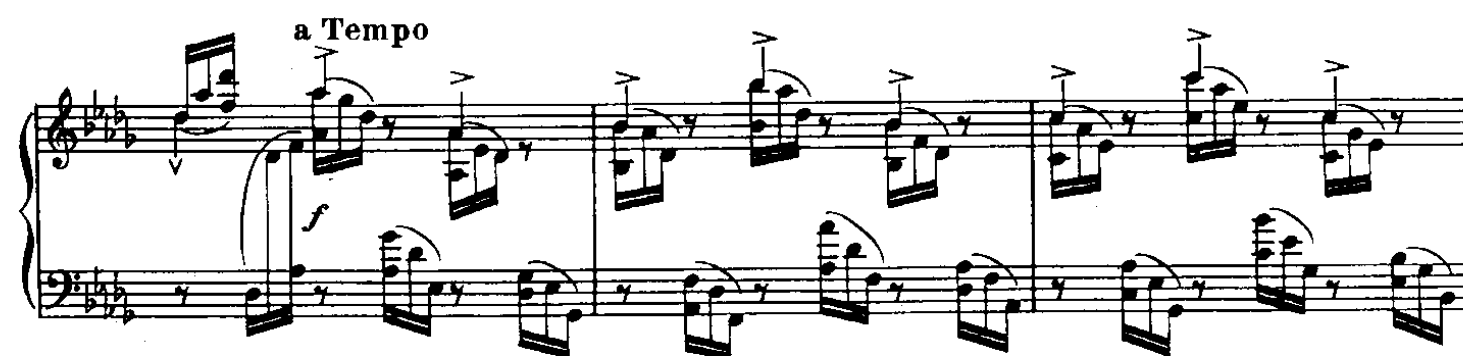
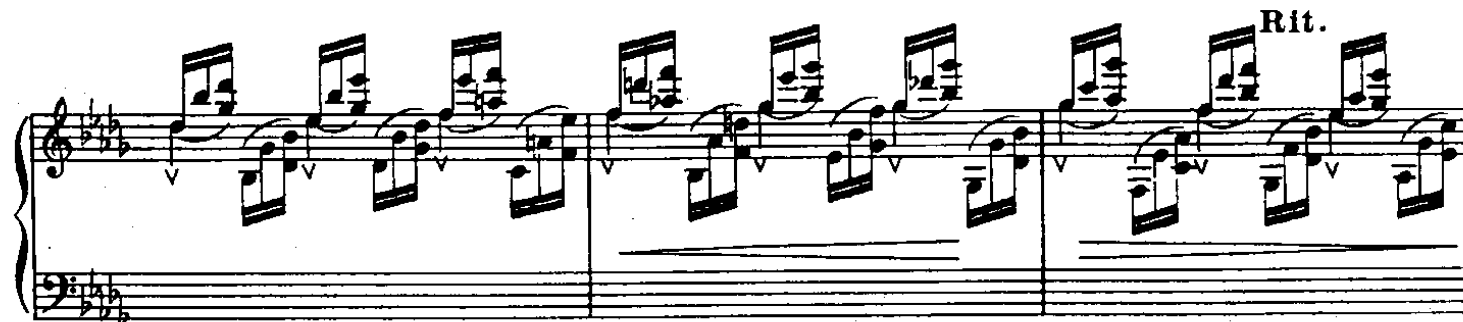
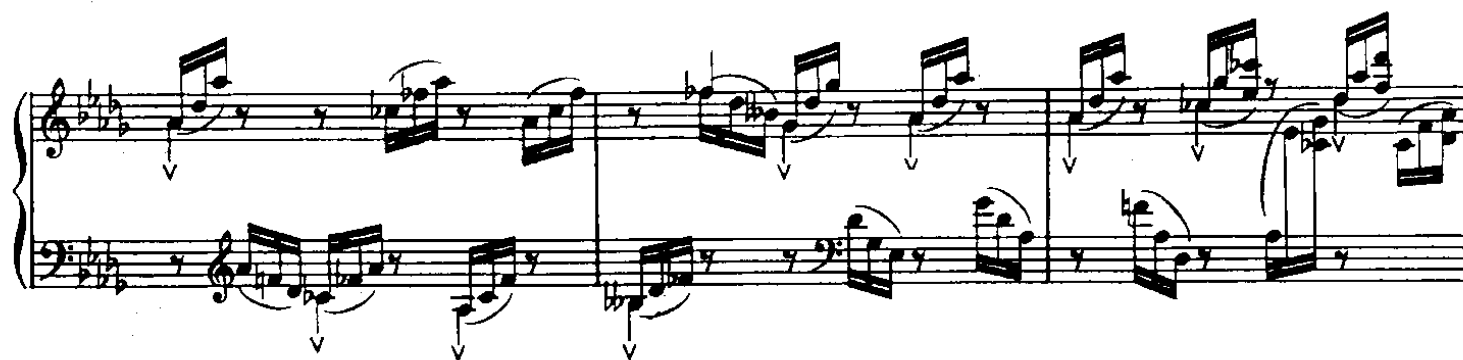
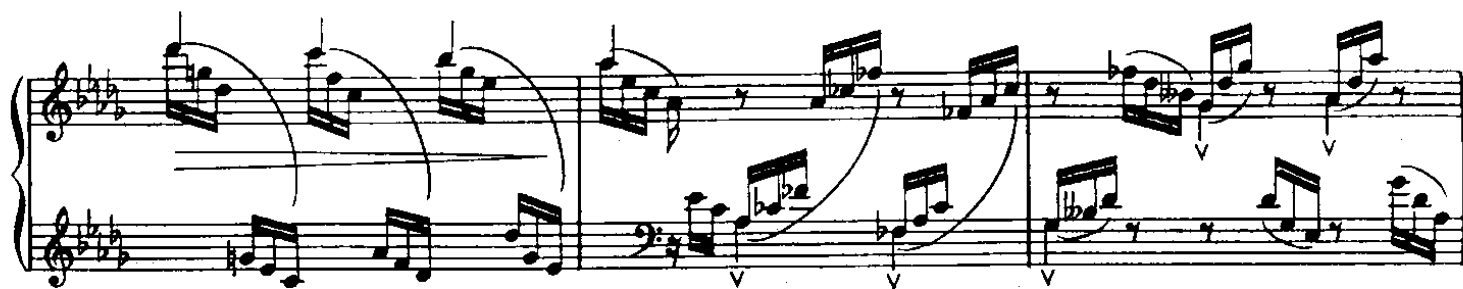

Poco rall.

8

a Tempo

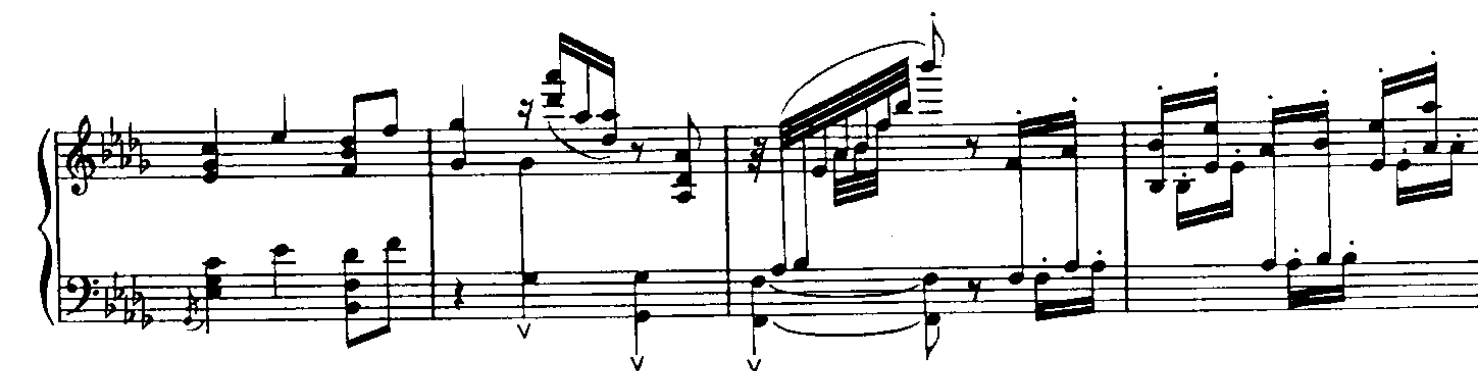
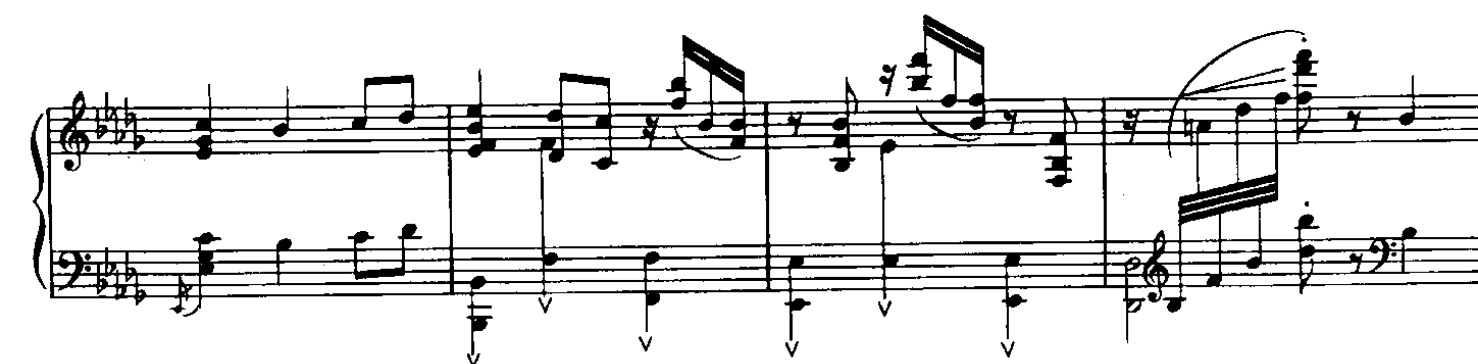
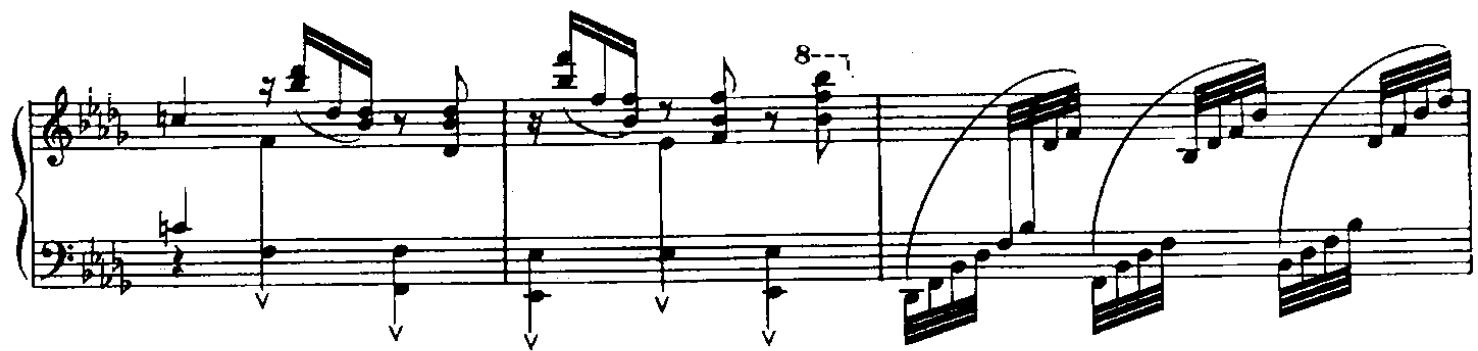

8

8

8

10

Rall.

dim.

8

p

8

espressivo

mp

(b)

