

# Cinq portraits de jeunes filles

## La Capricieuse

Jean Françaix  
(1936)

Vivo (♩. ♩ = 70)

*p senza Ped. e delicatamente*

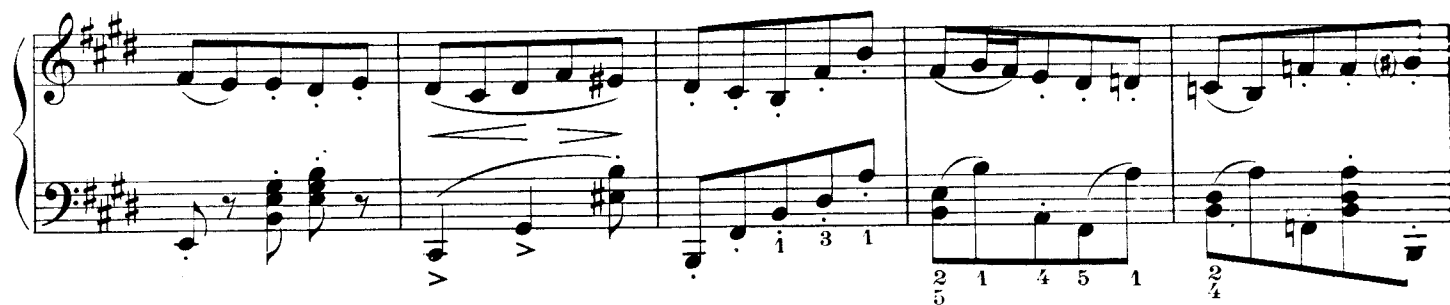

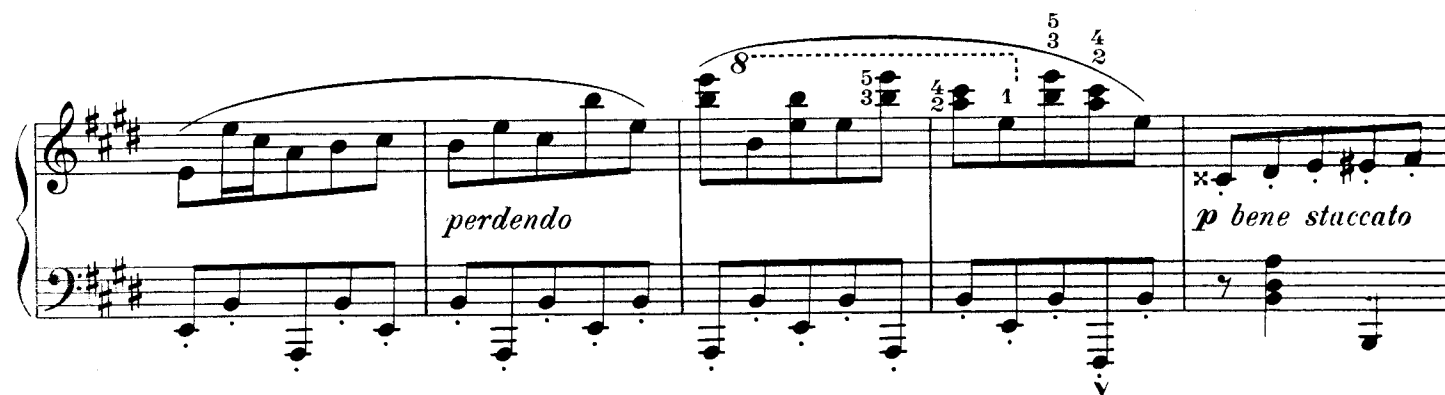

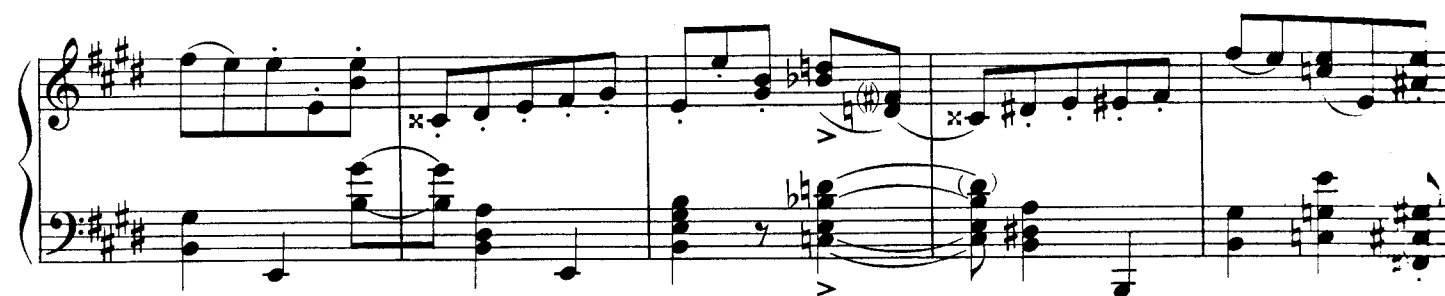

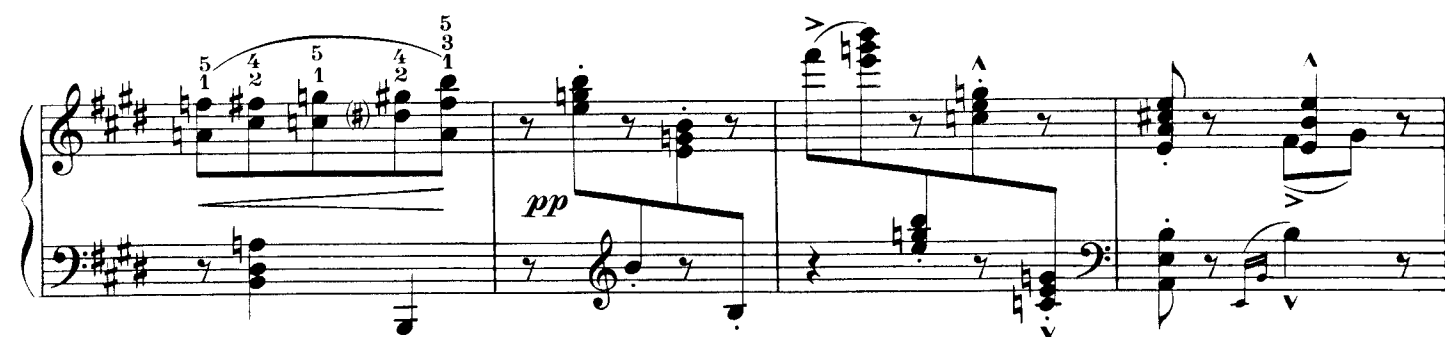

## La Tendre

Andantino (♩ = 108)

*Pédales pp*

*molto espressivo*

*pp*

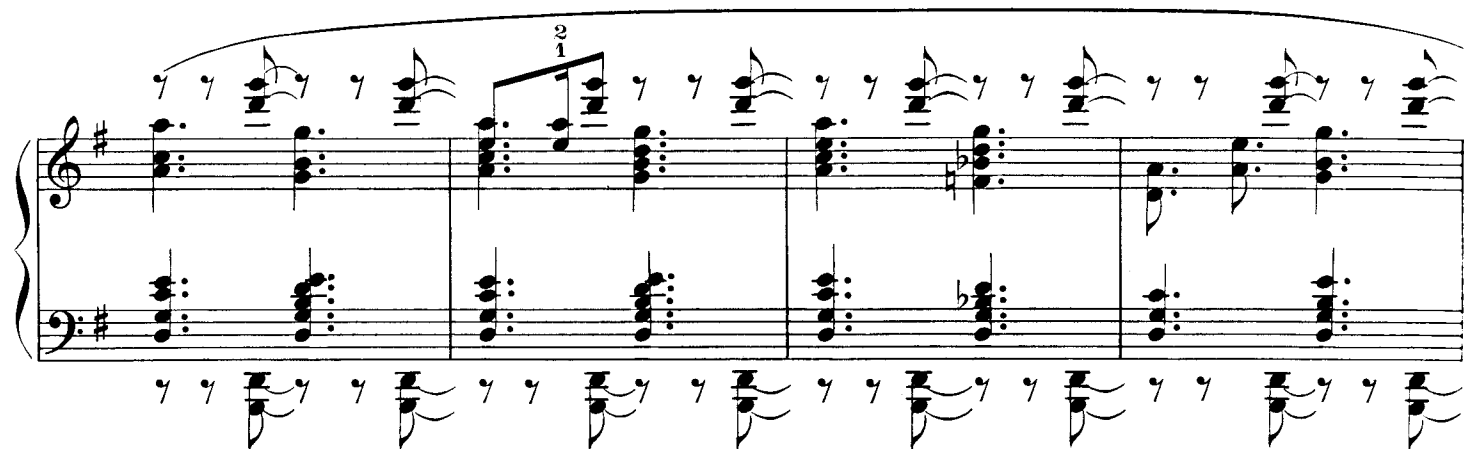

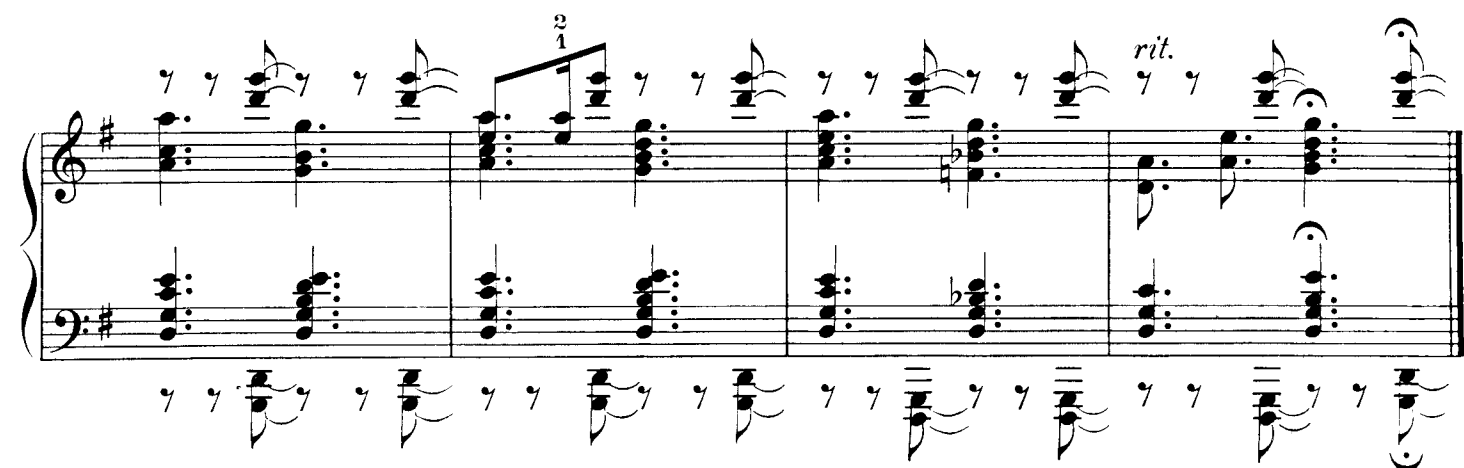

## La Prétentieuse

Allegretto ( $\text{♩} = 58$ )

The musical score is written for piano and right hand in B-flat major, 3/4 time. It consists of four systems of music. The first system begins with a piano introduction marked *mf rubato* in the right hand and a whole rest in the left hand. The second system continues the piano introduction with *mf* dynamics and includes triplet markings (3) in both hands. The third system features a forte (*f*) section with complex fingerings (1 2 1 3 2 1 4 1 in the left hand, 3 2 1 5 in the right) and a piano (*p*) section with a crescendo. The fourth system concludes with a piano section marked *p* and includes a dotted line indicating a connection between notes in the left hand. Dynamics include *mf rubato*, *f*, *pp*, *mf*, and *p*. Fingerings are indicated by numbers 1-5 above or below notes. Triplet markings (3) are used throughout. A crescendo hairpin is present in the third system, and a dotted line connects notes in the fourth system.

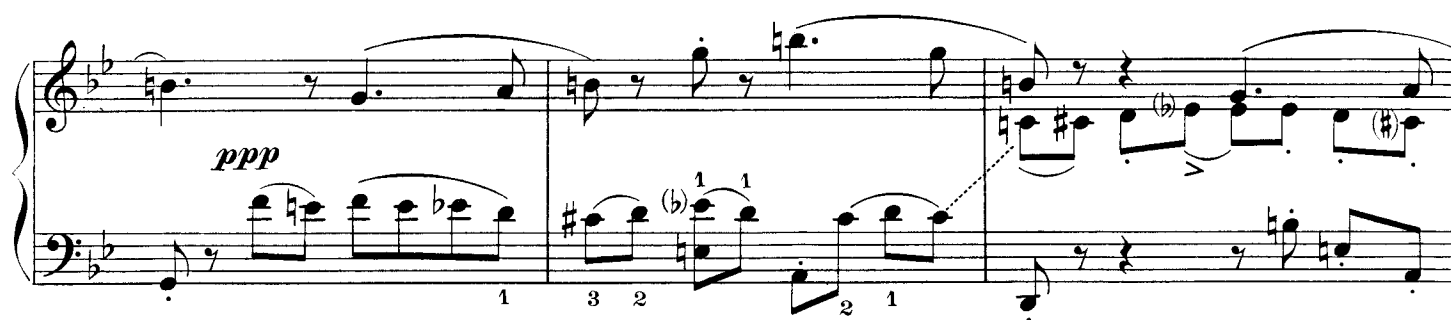
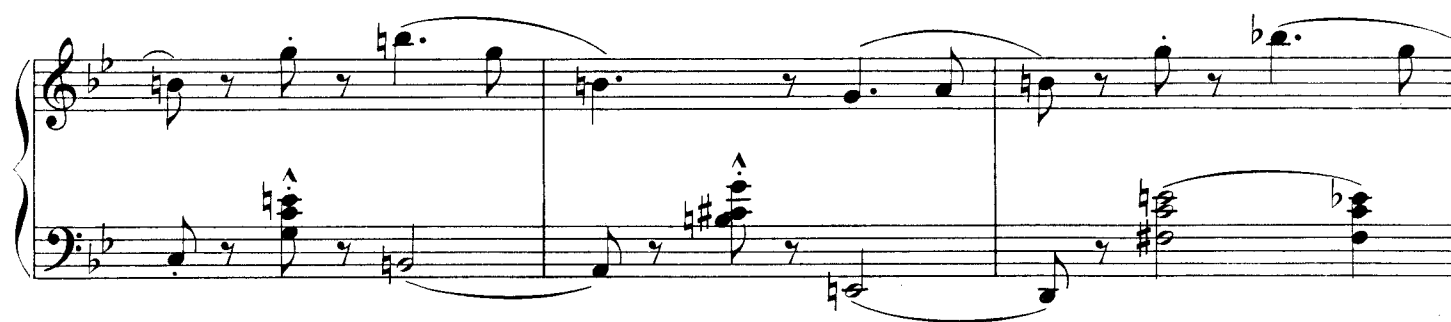

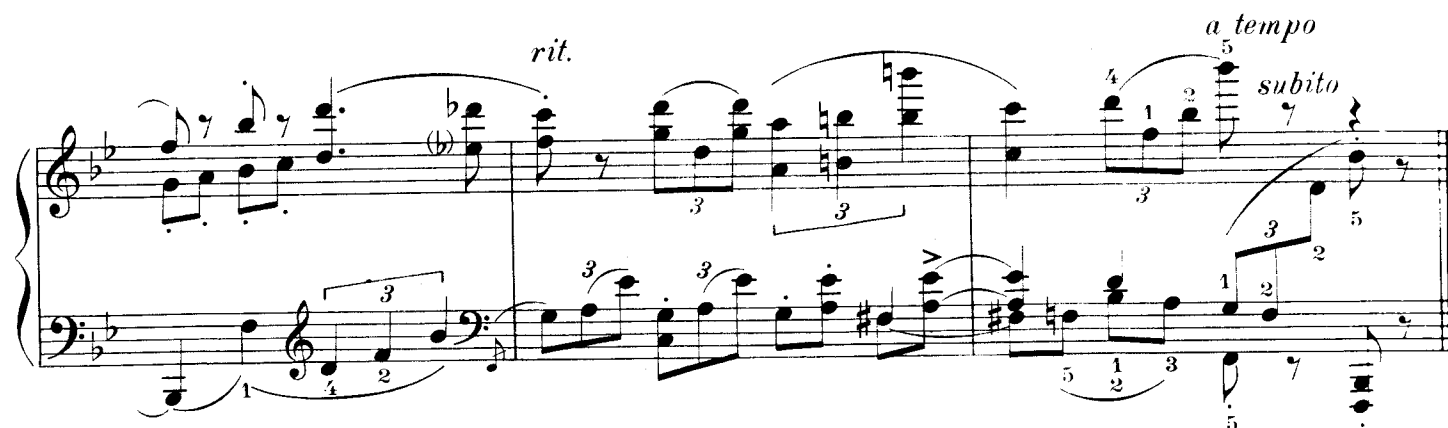

## La Pensive

Andantino (♩ = 84)

8

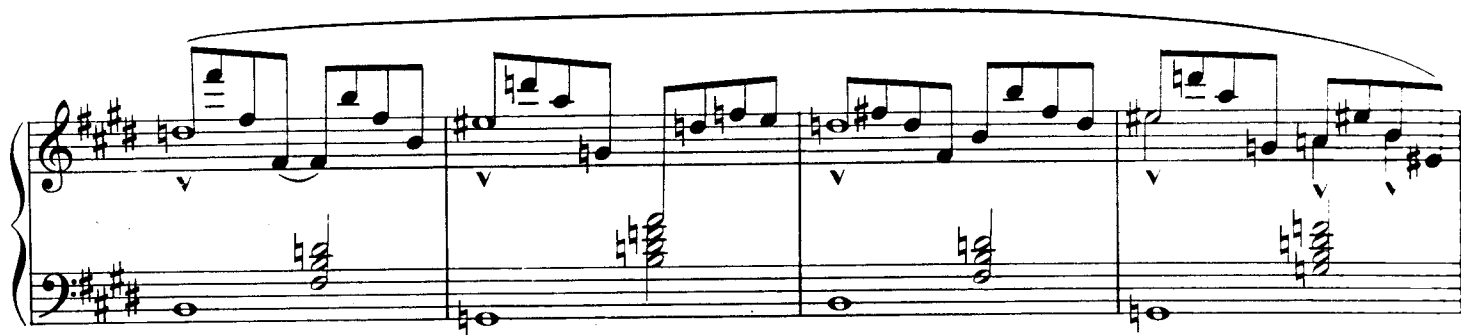
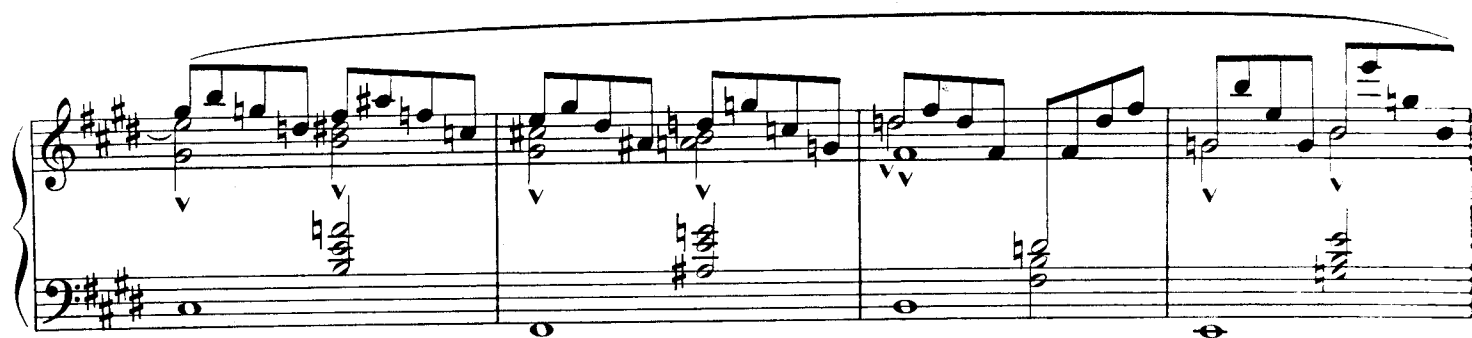

## La Moderne

Allegretto ♩ = 120

*ppp**leggierissimo*

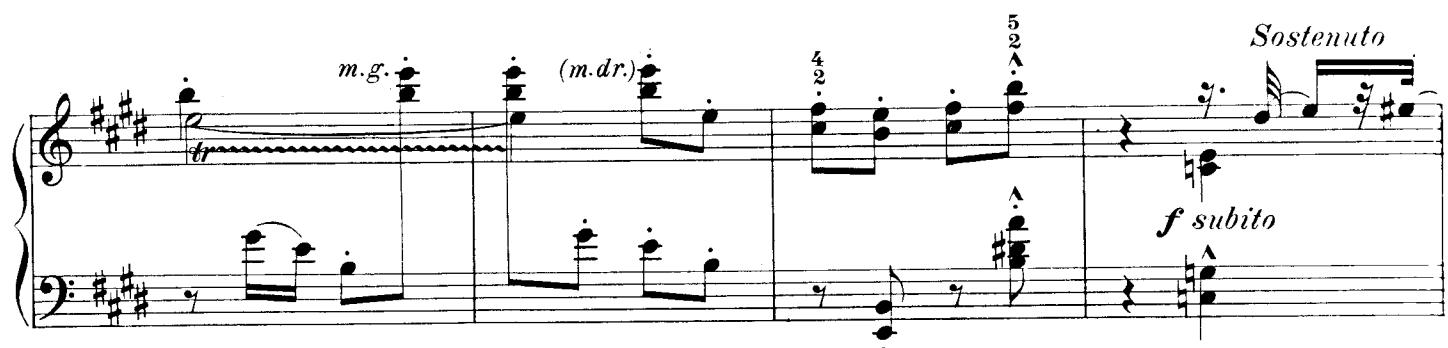

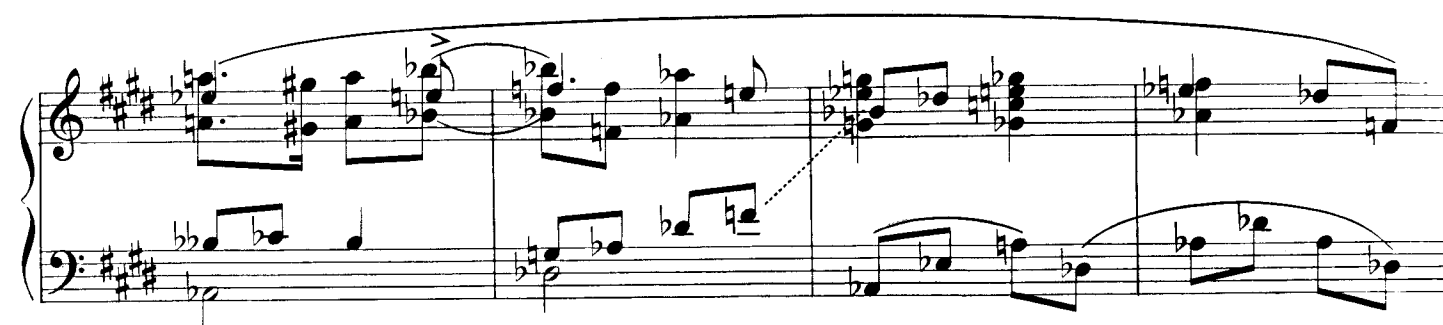

Subito molto più lento ♩ = 96

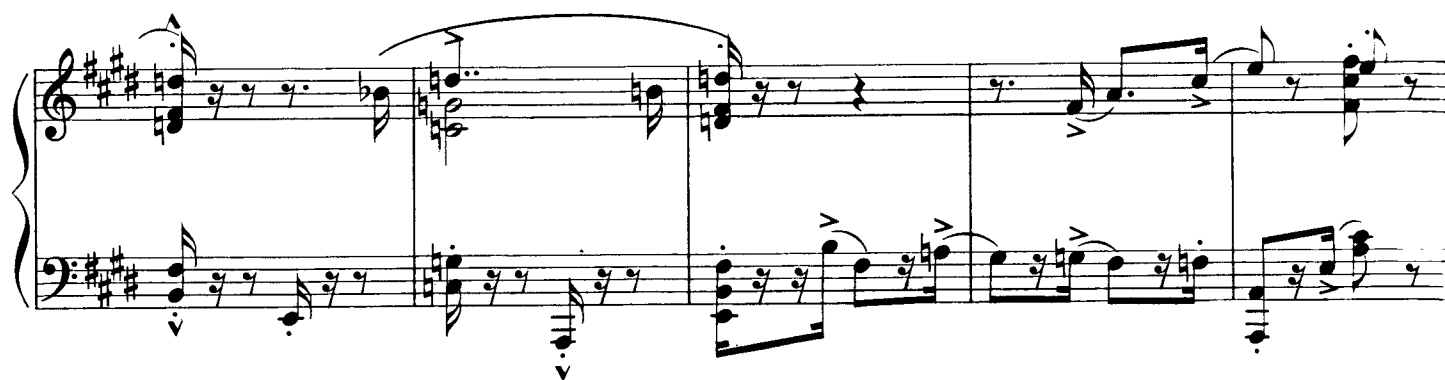

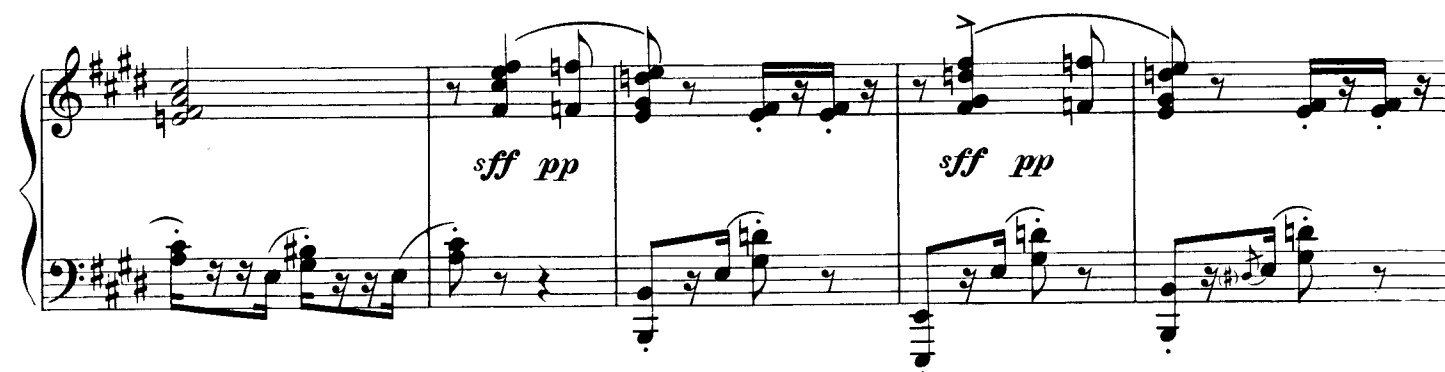

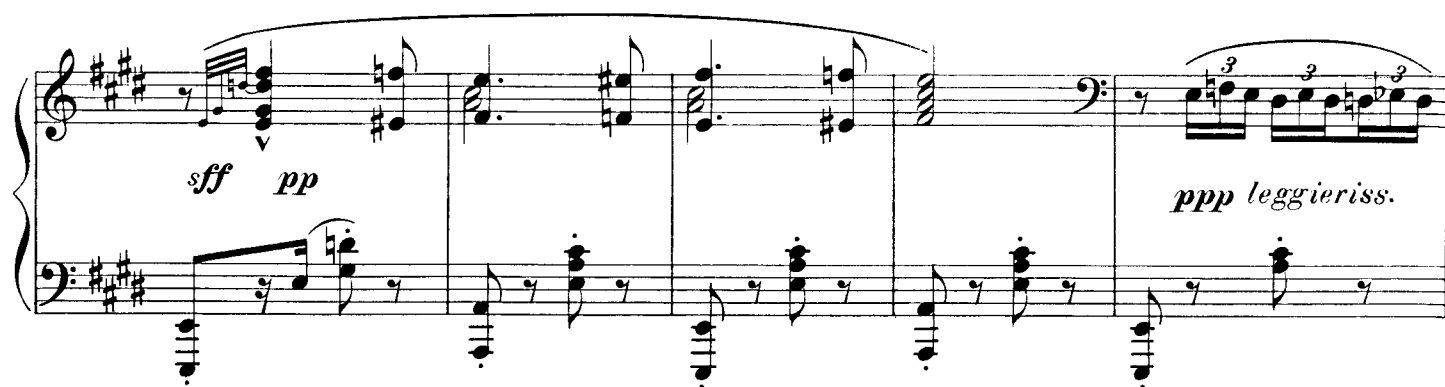

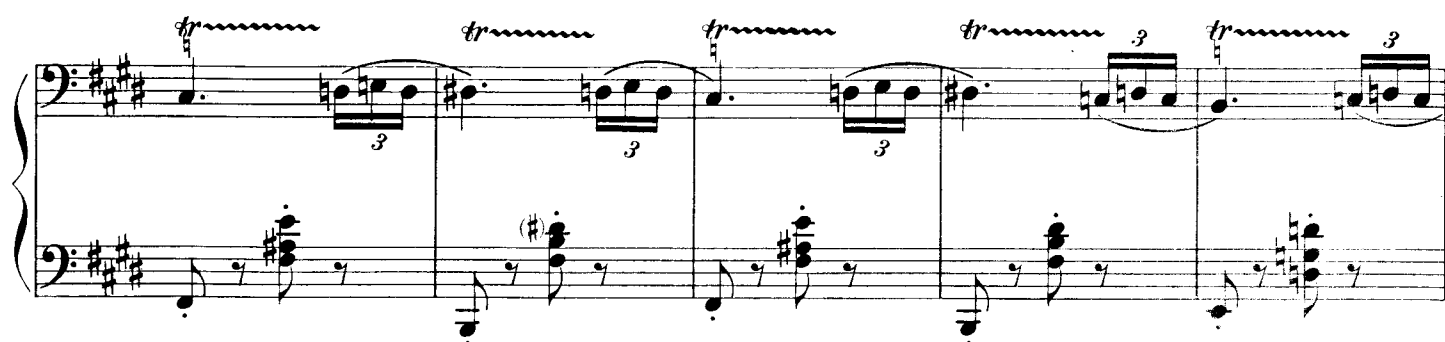

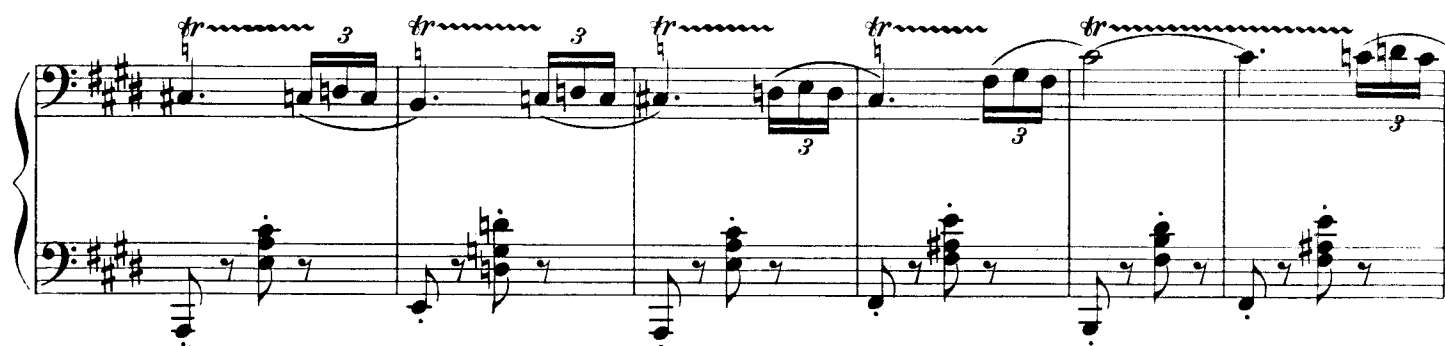

*poco a poco stringendo -*

**A Tempo I, ma**  
♩ = 144

