

Sonata No. 1

in F Minor
Op. 2, No. 1

Allegro.

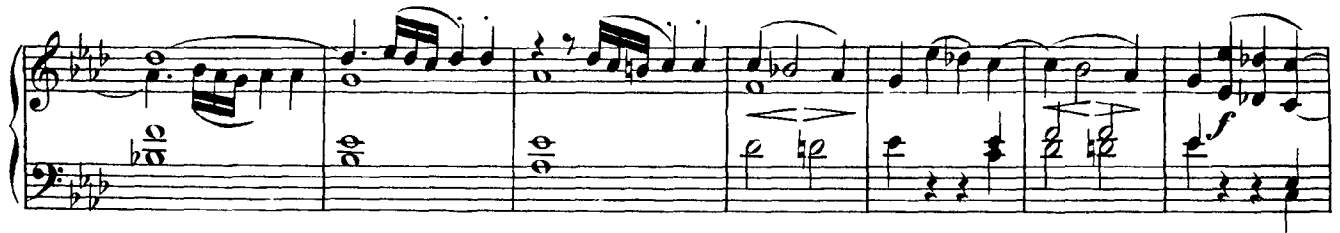

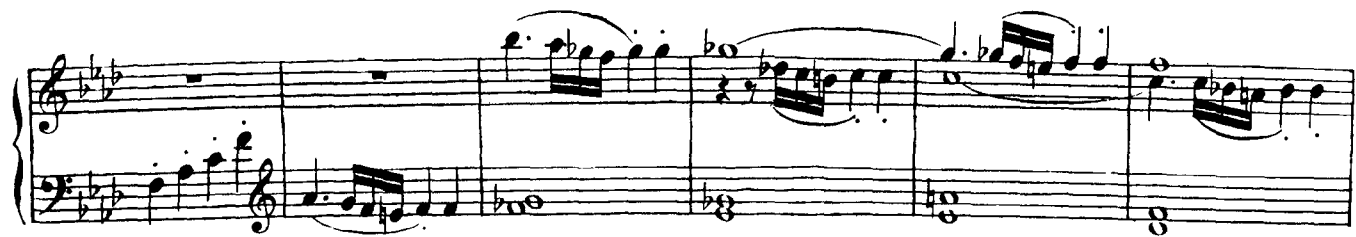

Adagio.

dolce *p*

sf

pp *rinf.*

R.H.

sf

Allegretto.

Allegretto.

Trio.

Trio.

11

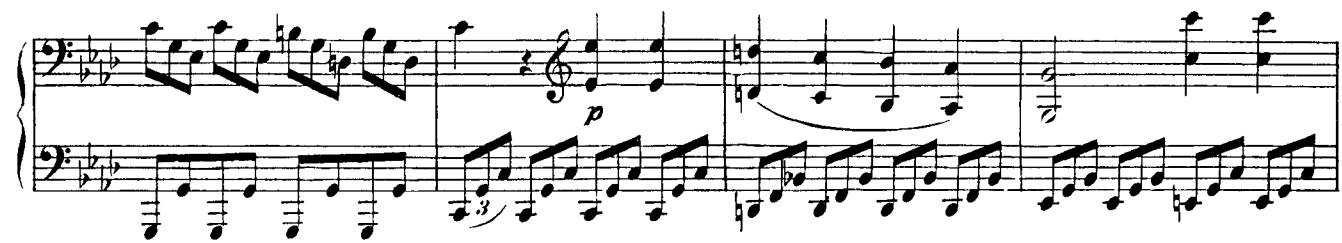

System 2: The right hand continues the melodic line. The left hand has a section marked *rinf.* (rinfresco) and a *pp* (pianissimo) marking.

System 3: The right hand has a section marked *f* (forte). The left hand has a section marked *pp* (pianissimo).

System 4: The right hand has a section marked *f* (forte). The left hand has a section marked *f* (forte).

System 5: The right hand has a section marked *f* (forte). The left hand has a section marked *ff* (fortissimo) and a *p* (piano) marking.

System 6: The right hand has a section marked *f* (forte). The left hand has a section marked *f* (forte).

System 7: The right hand has a section marked *pp* (pianissimo). The left hand has a section marked *decresc.* (decrescendo).

