

Sonata No. 6

in F Major
Op. 10, No. 2

Allegro.

The notation includes various musical elements such as dynamics (*ff*, *sf*, *pp*, *f*, *sf*, *p*, *cresc.*), articulation (*tr*), and repeat signs (*1.*, *2.*).

Allegretto.

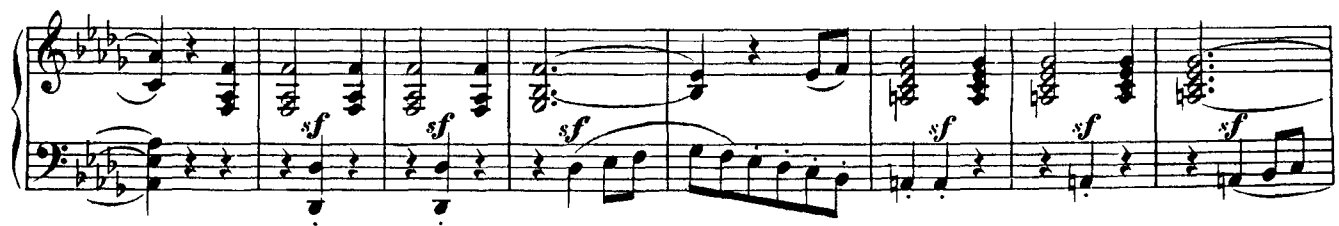

Presto.

