

# Sonata No. 7

in D Major  
Op. 10, No. 3

**Presto.**

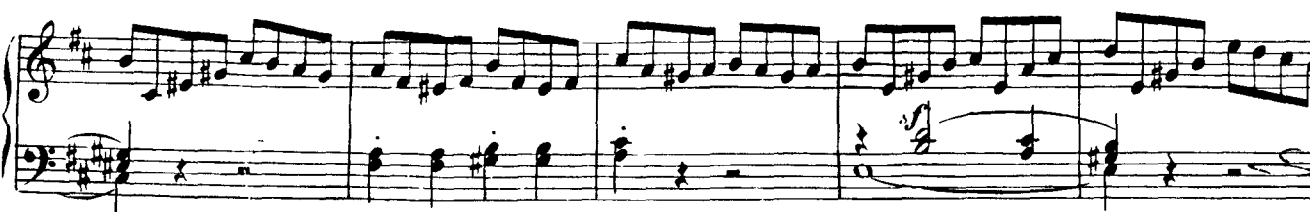

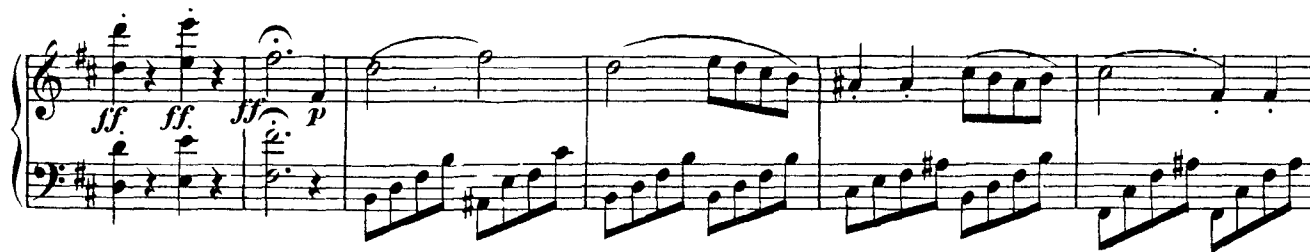

- System 1:** Starts with *ff* (fortissimo) in the bass, followed by *fp* (fortissimo piano) in the bass, and *fp* in the treble.
- System 2:** Features a *cresc.* (crescendo) marking in the bass, followed by *ff* in the bass.
- System 3:** Includes *mp* (mezzo-piano) in the bass, *p* (piano) in the bass, and *pp* (pianissimo) in the treble.
- System 4:** Shows *pp* in the bass, *pp* in the bass, and *pp* in the treble.
- System 5:** Includes *p* (piano) in the bass, *cresc.* in the bass, *ff* in the bass, and *ffp* (fortissimo piano) in the bass.
- System 6:** Starts with *ff* in the bass, followed by *f* (forte) in the bass, and *f* in the treble.

Largo e mesto

*p* *ff* *decresc.* *pp*

*cresc.* *ff* *p* *ff*

*f* *p* *ff* *ff*

*f* *ff* *ff* *p*

*pp* *cresc.*

112

MENUETTO.  
Allegro

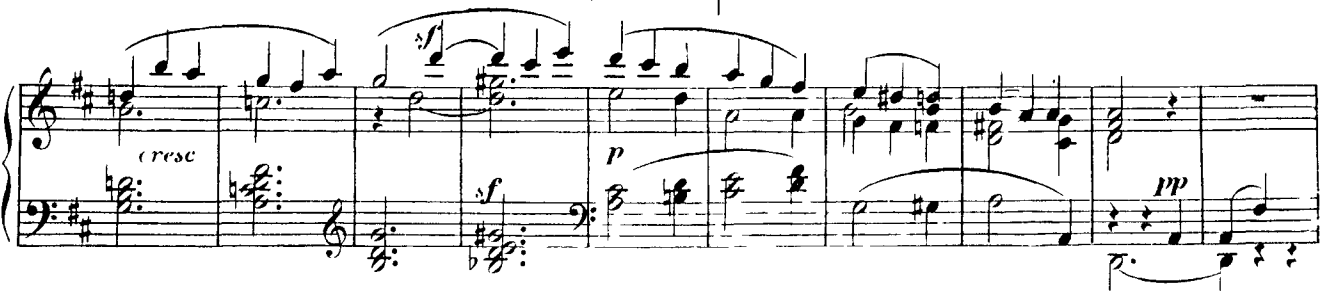

Trio.

Men. D.C, ma senza replica.

RONDO.  
Allegro.

