

Sonata No. 9

in E Major
Op. 14, No. 1

Allegro.

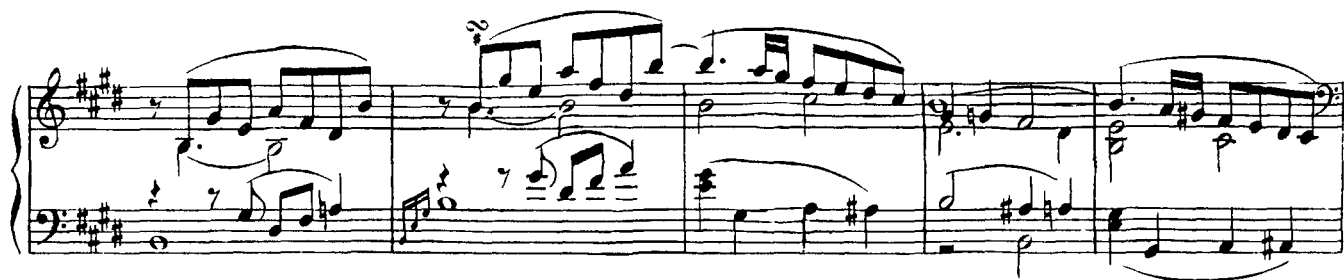
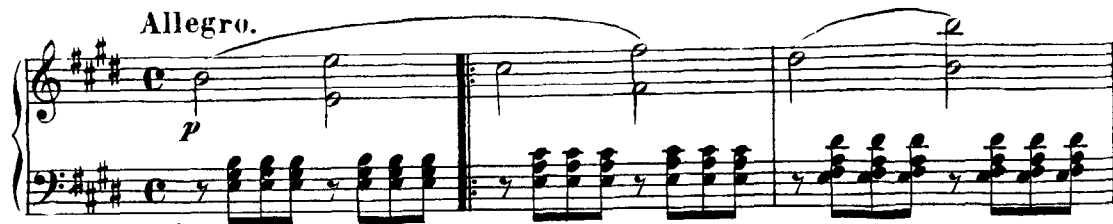

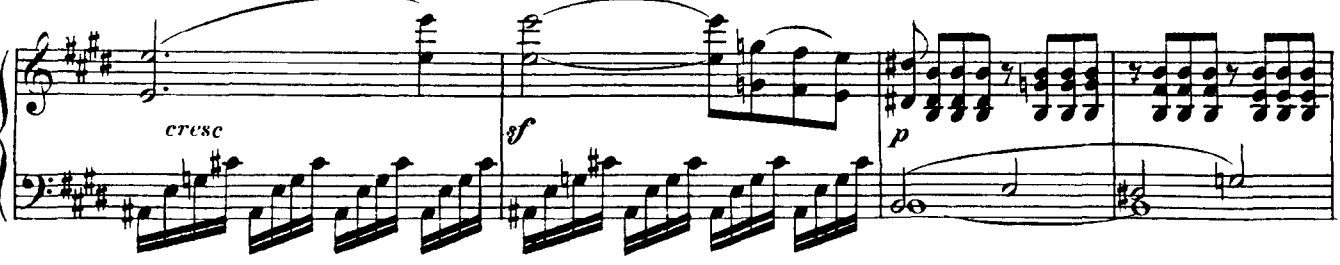
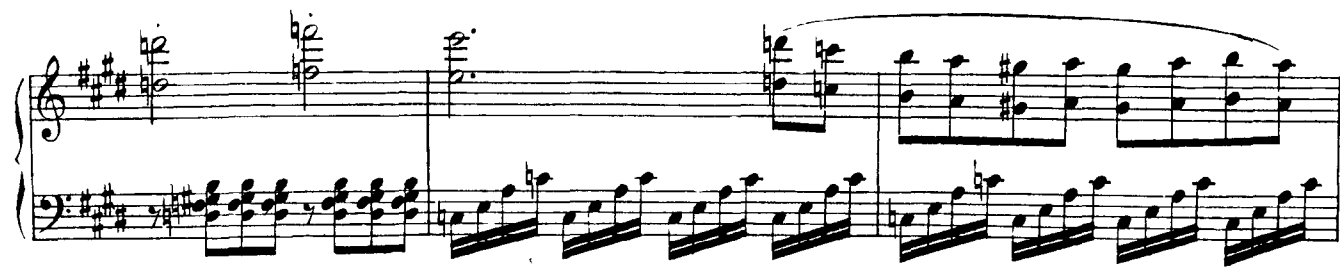

pp

p

f

f

decresc.

pp

Allegretto.

p

f

cresc.

f

f

p

p

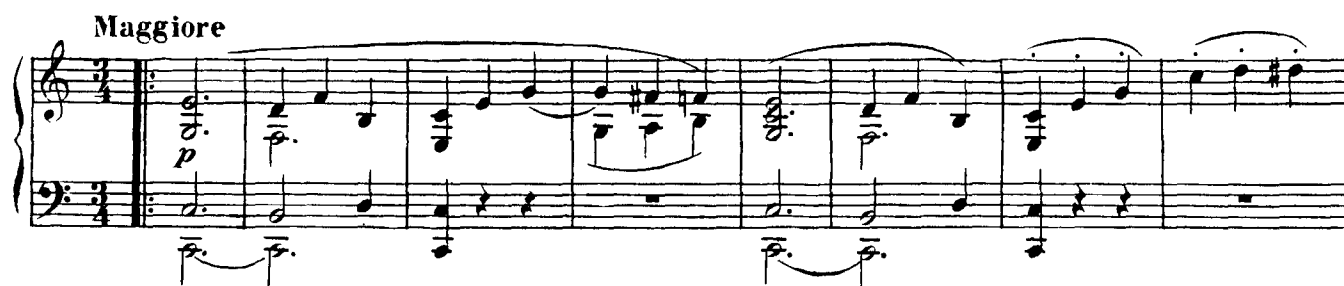

D.c. Allegretto e poi la Coda.

RONDO.

Allegro comodo.

The notation includes various musical symbols such as notes, rests, beams, and dynamic markings like *f*, *p*, and *decr.* (decrescendo).

