

Sonata No. 10

in G Major
Op. 14, No. 2

Allegro.

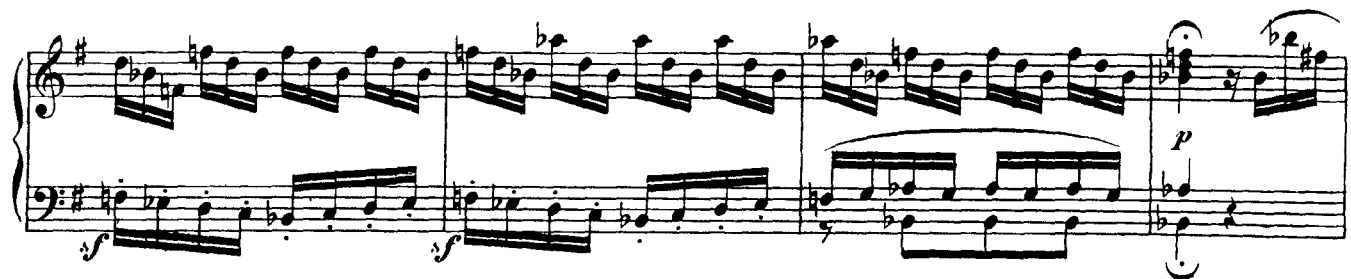
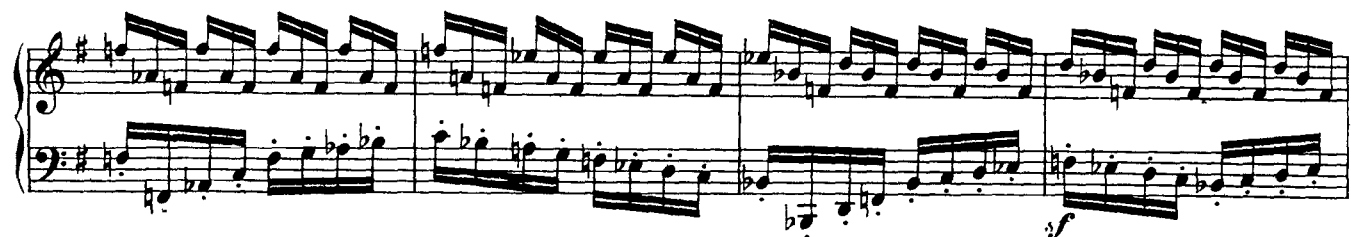
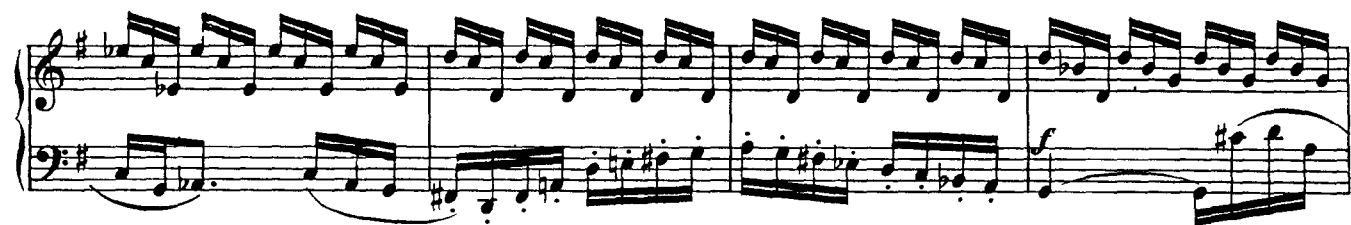
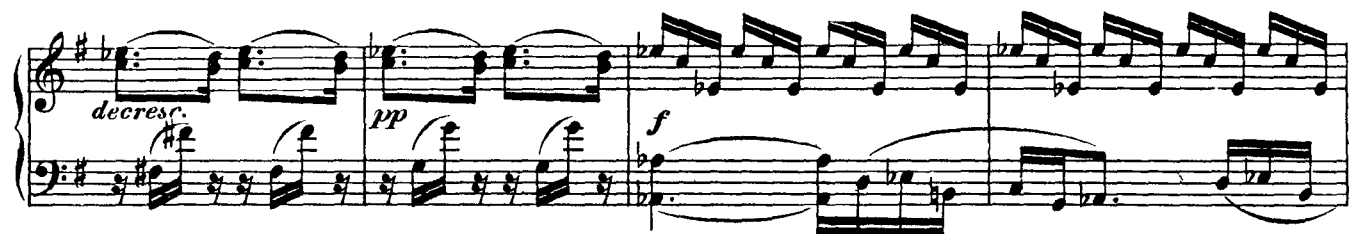

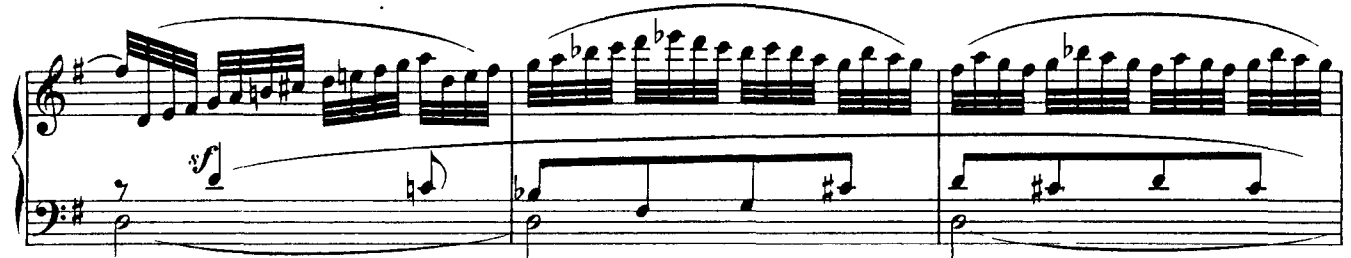
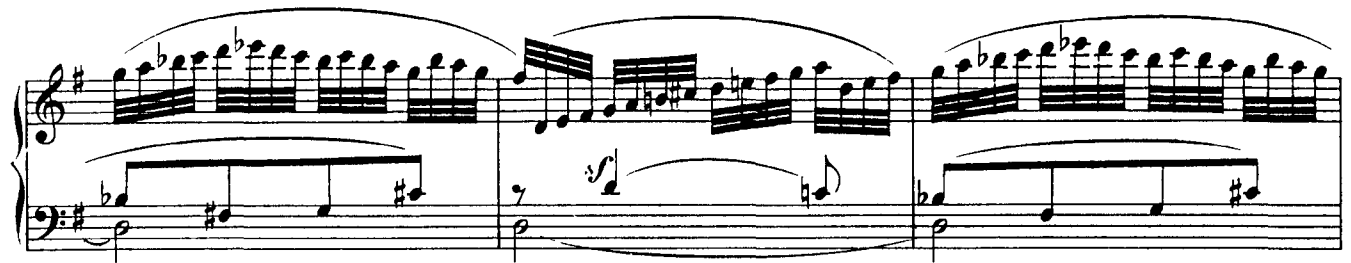
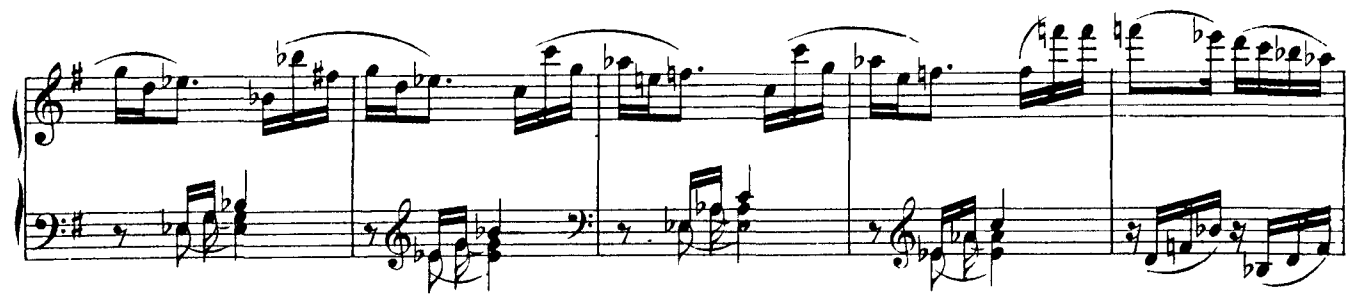

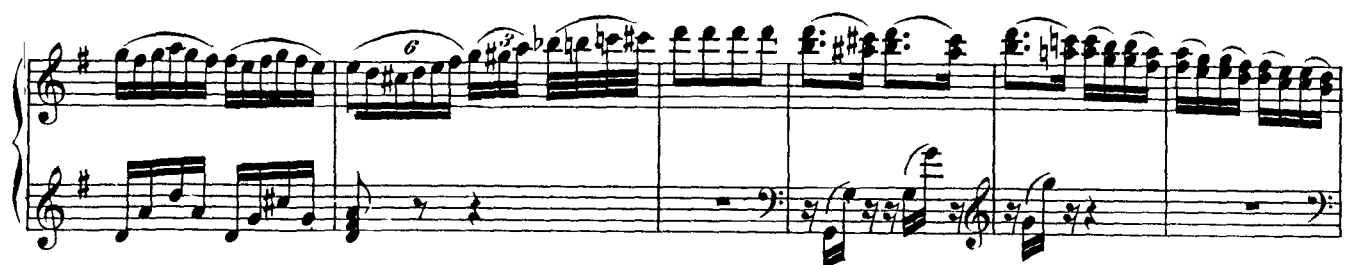

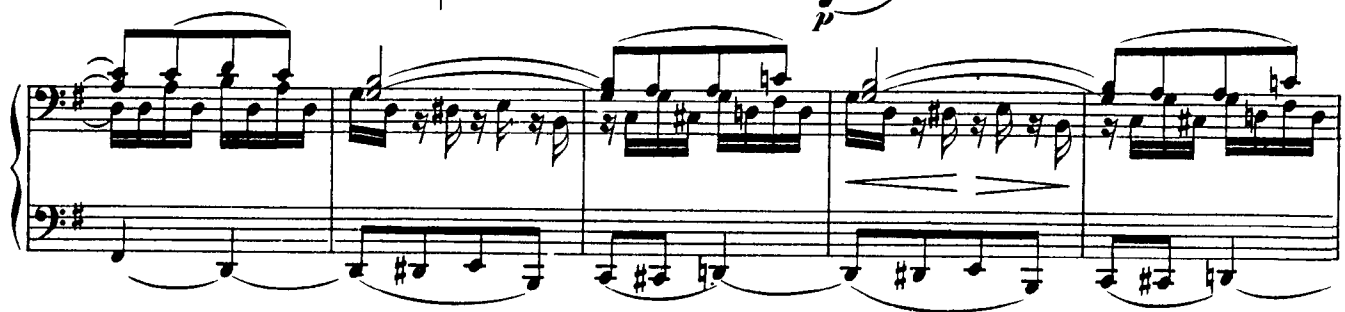
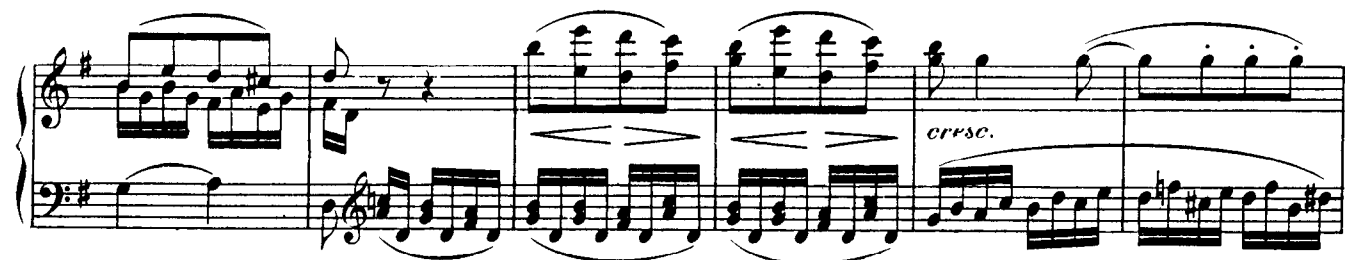

Andante.
La prima parte senza replica.

SCHERZO.

Allegro assai.

- System 1:** Features a melody in the treble and a bass line in the bass. Dynamics include *sf* (sforzando) and *f* (forte).
- System 2:** Continues the melodic and bass lines. Dynamics include *sf* and *f*.
- System 3:** The treble part has a *decresc.* (decrescendo) marking. The bass part has *pp* (pianissimo) and *p* (piano) markings.
- System 4:** Features a melody in the treble and a bass line in the bass. Dynamics include *sf* and *f*.
- System 5:** Continues the melodic and bass lines. Dynamics include *sf* and *f*.
- System 6:** The treble part has a *p* (piano) marking. The bass part has a *p* (piano) marking.
- System 7:** The treble part has a *sf* (sforzando) marking. The bass part has a *decresc.* (decrescendo) marking and a *p* (piano) marking.

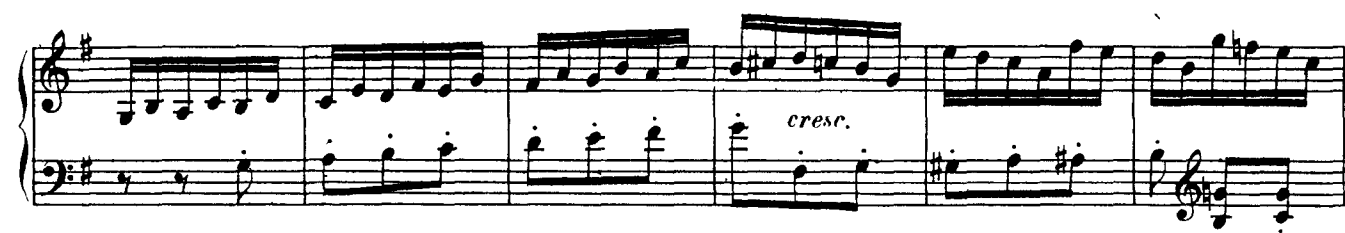

ff

p

ff

ff

ff

p