

# Sonata No. 25

in G Major

Op. 79

Presto alla tedesca.

406

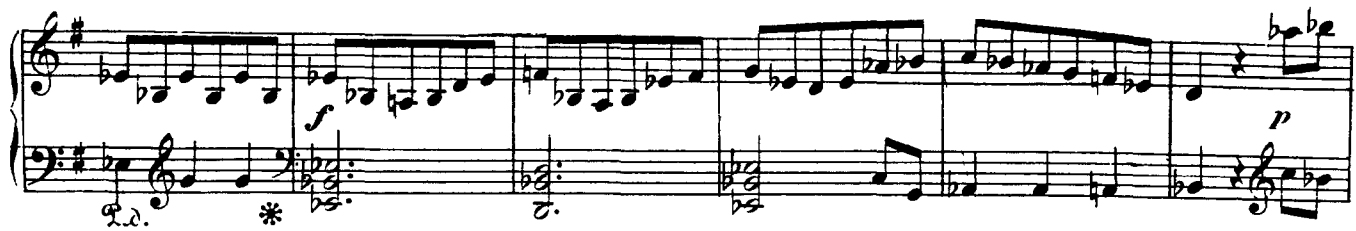

*p dolce leggermente*

Andante.

*p espressivo*

Third system of the musical score. The melody in the right hand continues with various intervals and rests. The bass line in the left hand provides a steady accompaniment.

Fifth system of the musical score. The right hand includes a trill (tr) and a crescendo (cresc.) marking. The left hand continues with a steady bass line.

*tr*  
*cresc.*

Sixth system of the musical score. The right hand features a diminuendo (dimin.) and a crescendo (cresc.) marking. The left hand continues with a steady bass line. The system ends with a triplet (3) in the right hand.

*dimin.*  
*cresc.*  
*p*  
*3*

**Vivace.**

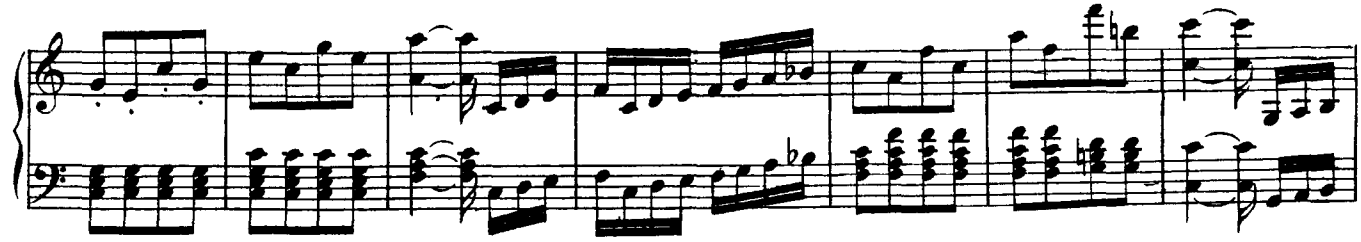
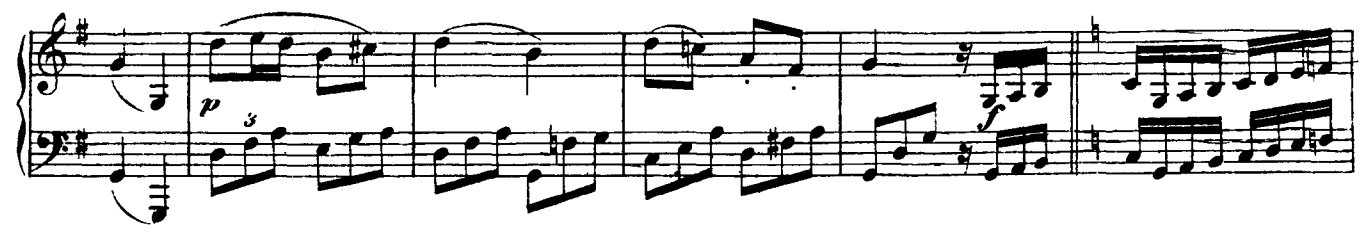
