

# Sonata No. 27

in E Minor

Op.90

Mit Lebhaftigkeit und durchaus mit Empfindung und Ausdruck.

Sonata No. 27

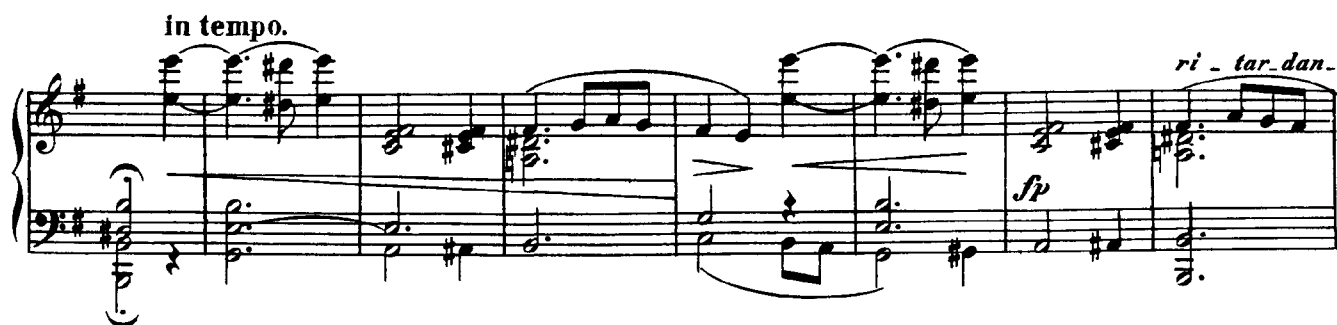
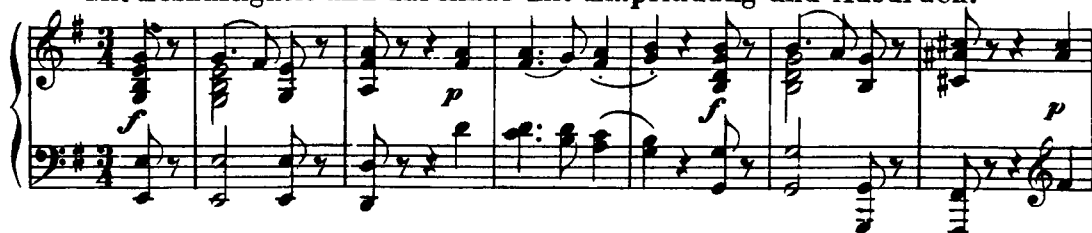

- Staff 1:** Features a melody in the right hand and accompaniment in the left hand. Dynamics include *f* (forte) and *p* (piano). A tempo marking *in tempo.* is present.
- Staff 2:** Continues the melody and accompaniment. Dynamics include *dimin.* (diminuendo), *pp* (pianissimo), and *ritard.* (ritardando).
- Staff 3:** Features a more active melody. Dynamics include *fp* (fortissimo) and *pp* (pianissimo). Tempo markings include *ritard.* and *a tempo.*

The piece concludes with a final chord in the right hand and a sustained accompaniment in the left hand. The lyrics "re - - scen - do" are visible at the end of the sixth staff.

*pp* *cre - - scen - - do* *dimin.* *p* *ritard* *a tempo.*

*8...*

*f* *p* *dimi - - nu*

*en* *do - pp* *ritar*

*dan - - do* *a tempo.* *pp* *dimin.*

Nicht zu geschwind und sehr singbar vorgetragen.

- System 1:** Features a melodic line in the treble with chords and a rhythmic accompaniment in the bass. Dynamics include *f*, *p*, and *f*.
- System 2:** Continues the melodic and rhythmic patterns. Dynamics include *f* and *p*.
- System 3:** The treble part has a more active, flowing melody. Dynamics include *pp*.

*cresc.* *p*

*cresc.*

*p*

*cresc.* *p* *teneramente*

*cresc.*

*cresc.* *f* *sf* *p* *f* *p*

*f* *p* *f* *f* *p*

*p* *pp*

*dimin.*

*pp*

*p dim.* *pp* *sempre pp*

The first system features a *cresc.* marking in the right hand and *f* dynamics in both hands. The second system includes *f*, *dimin.*, *p*, and *sempre più piano* markings. The third system is marked *poco ritard[ato tempo.]* and *pp*. The fourth system includes *cresc.* and *p* markings. The fifth system is marked *cresc.*. The sixth system is marked *p*. The seventh system includes *cre-*, *scen*, *do*, and *p* markings.

cre - - - scen - - - do

*dimin.* *pp* cre - - - scen - - - do

*p dolce*  
*f* *p*

*cresc.* *p*

*dimin.* ri - - - tar - -

dan - - - do acce - - - le - ran - - do - - - a tempo.  
*cre - - - scen - - - do* *p* *pp*