

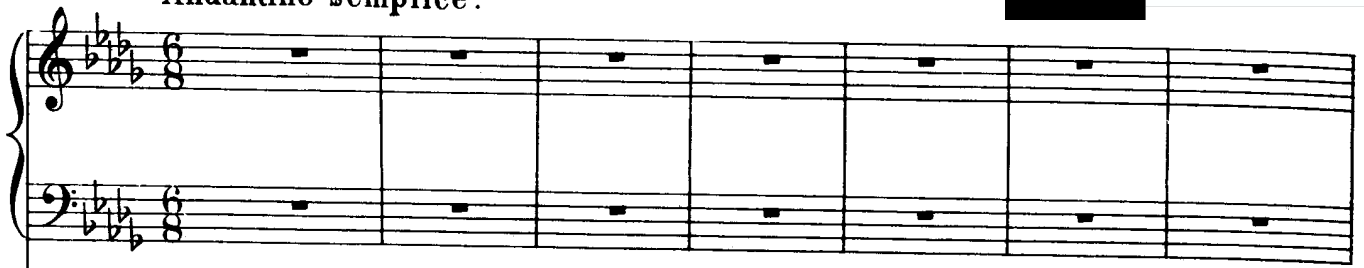

Andantino semplice.

Andantino semplice.

Fl. dolcissimo

Strings.

p

p

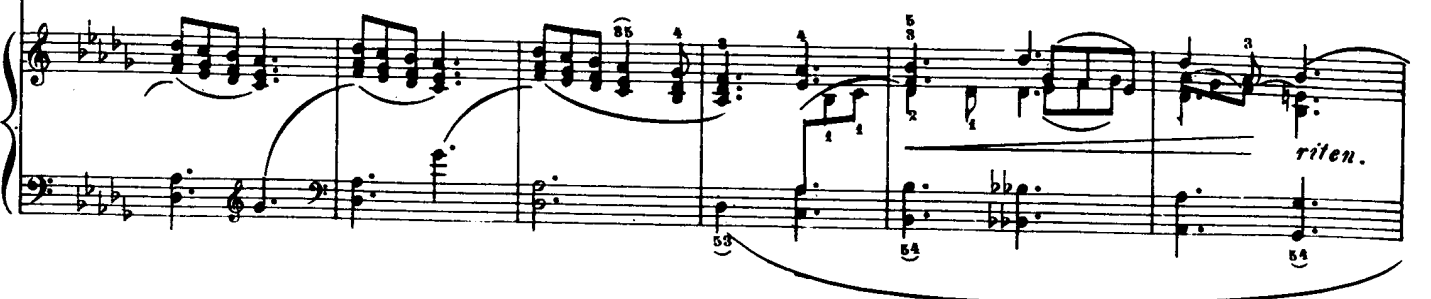
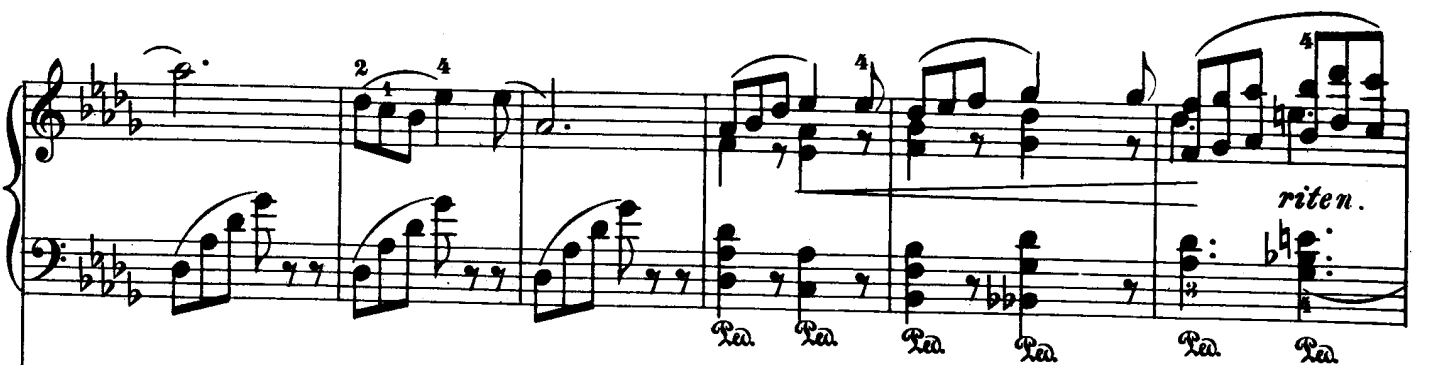
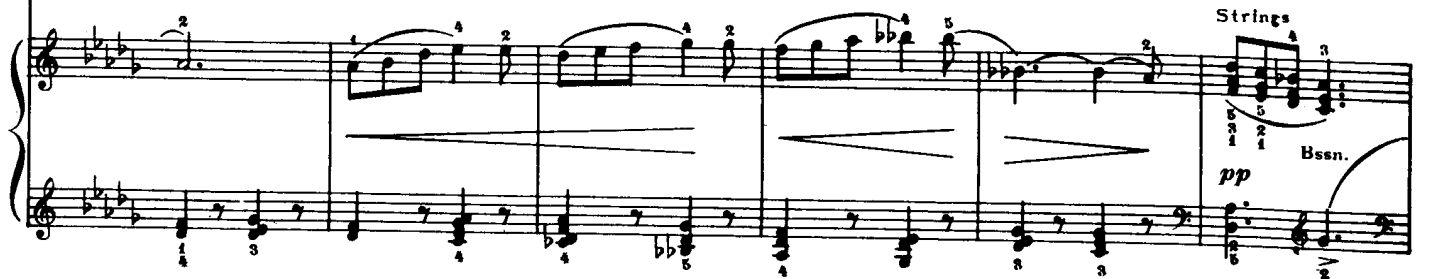

a tempo

pp

p

*

a tempo

pp

pp

Ob. Clar. 2 1

p

dolce p

Bsn.

R

p

dolce

R

[l.h.]

The third system shows further development of the piano part with continuous melodic and harmonic activity. The woodwind parts remain mostly silent, with only a few notes from the Bassoon (Bsn.) visible. The piano part features various slurs and articulations throughout the system.

5 45 3 5 45 3

p

Ob.

p dolce

Cello.

Red. 2 5 2 4 5 4 1 3 2 4 5

Red. Red. Red. Red.

45 3 2 1 2 3 2 5

cresc.

Red. Red. Red. Red. Red.

cresc.

Red. Red. Red.

5 3 34 2 5 4 45 3

mf

pp

ritenuto

Red. 3 4 3 3 4 1 5 3 Red. Red.

mf

Red. Red. *