

SUITA

OP. 98

I

DYORAK

Moderato

PIANO

Second system of the musical score. The right hand continues the melodic line. The left hand has a rhythmic accompaniment. Dynamics include *pp*, *p*, and *poco a poco*. A tempo change to *in tempo* is indicated.

Third system of the musical score. The right hand continues the melodic line. The left hand has a rhythmic accompaniment. Dynamics include *cresc.* and *f*.

Fourth system of the musical score. The right hand continues the melodic line. The left hand has a rhythmic accompaniment. Dynamics include *mp*, *pp*, and *Meno*. A *ritard.* marking is present.

Fifth system of the musical score. The right hand continues the melodic line. The left hand has a rhythmic accompaniment. Dynamics include *pp*, *mf*, and *Più mosso*.

Sixth system of the musical score. The right hand continues the melodic line. The left hand has a rhythmic accompaniment. Dynamics include *fz*, *f*, and *poco rit.*.

in tempo

rit.
fz dim. p
dim. pp
50
in tempo
dim.
pp
tr
tr

tr
fz
55
ritard
in tempo
p

60
p
pp
3
3
3
3

cresc.
f
3
3

65
dim.
dim.
p
3
3

70
dim.
pp
ritard.
fz
p
ppp
pp dim.
fz

II

Molto vivace

[illegible]

rit.
fz dim. p
dim. pp
50 in tempo
dim.
pp
tr

tr
fz
55 ritard
in tempo
p

60
p
pp
3
3
3

cresc.
f
3
3

65
dim.
dim.
p
3
3

70
dim.
pp
ritard.
fz
p
ppp
pp dim.

II

Molto vivace

35

40

45

50

55 60

110 *f* *dim.* *mp* *dim.* 115

p *dimin.* *pp* 120

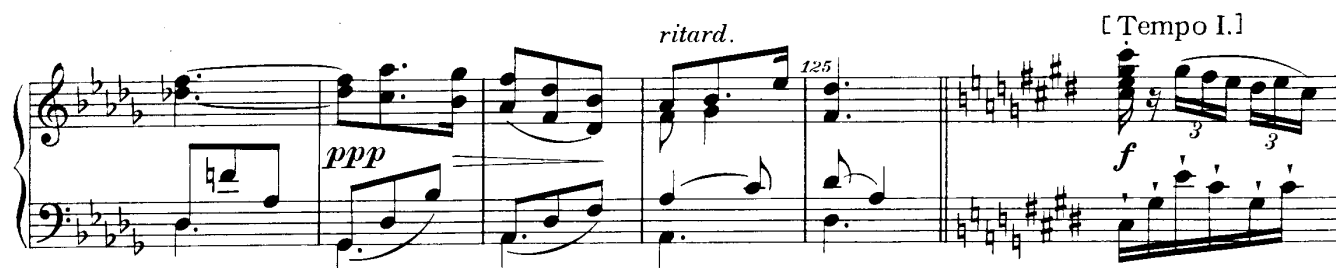

ppp *ritard.* 125 [Tempo I.] *f*

130

fz

135 *mf*

310

165

175

f

III

Allegretto

in tempo

25 *f* *p*

30 *fz* *fz* *f* *ffz*

35 *fz* *fz* *fz* *ff* *mf*

40 *dimin.* *fz* *fz*

45 *fz* *fz* *ffz* *p* *rit.*

in tempo

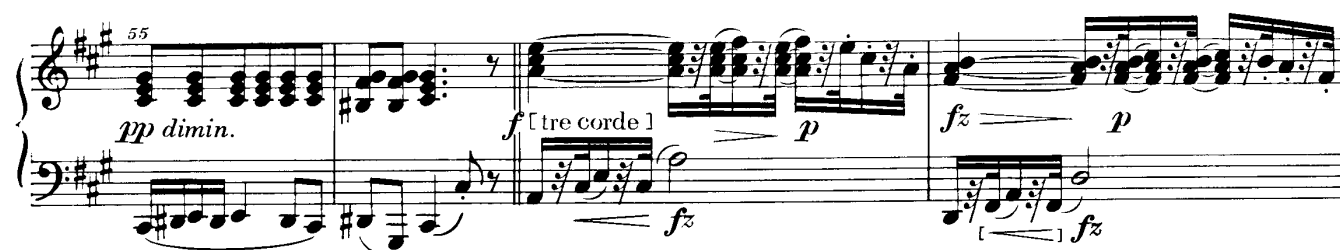

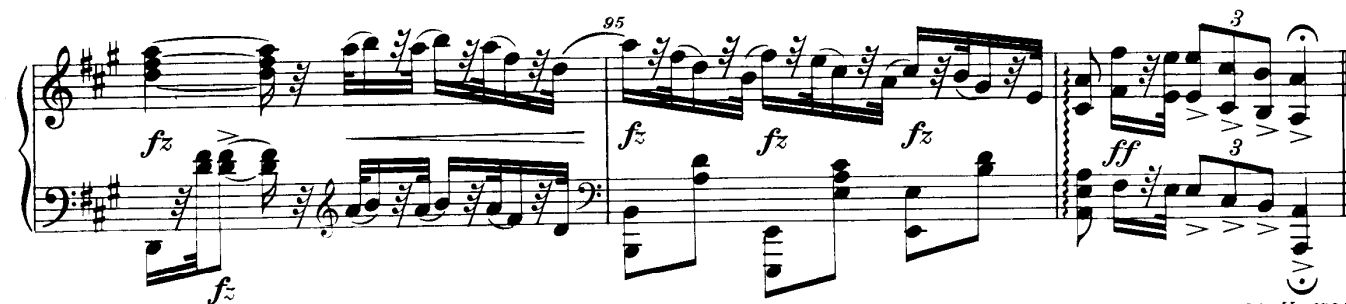

IV

Andante

- Measures 1-4: *p* (piano), *sempre legato*.
- Measures 5-8: *dim.* (diminuendo), *pp* (pianissimo).
- Measures 9-12: *f* (forte), *rit.* (ritardando).
- Measures 13-16: *in tempo*, *pp* (pianissimo).
- Measures 17-20: *cresc.* (crescendo).
- Measures 21-24: *string.* (string), *ritard. in tempo*, *dim.* (diminuendo), *pp* (pianissimo), *ppp* (pianississimo).
- Measures 25: *f* (forte), *cresc.* (crescendo).

rit.
f
Red.

in tempo
mp
un poco marcato
fz

dimin.
pp
accel.
35
rit.
dimin.
pp

in tempo
fz
40
p
dim.
p
pp
rit.

[Tempo I.]
ppp una corda
45
pp

pp
cresc.

50
rit.
f
in tempo
Red.
p
fz
pp
55
Red.

V

Allegro $\text{♩} = 80$

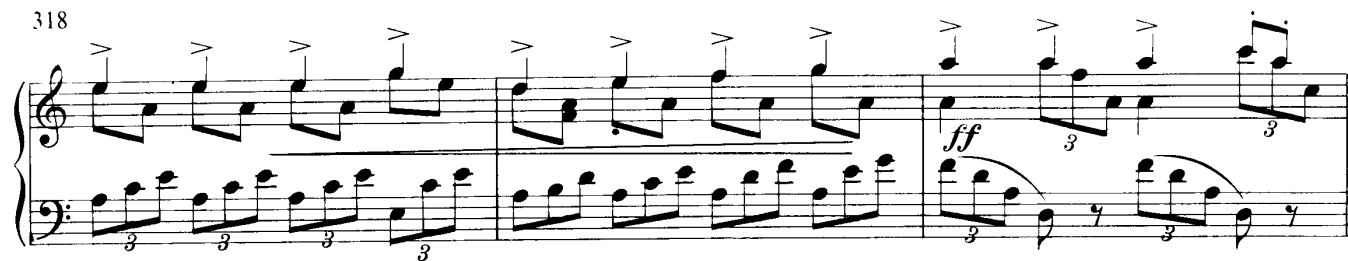

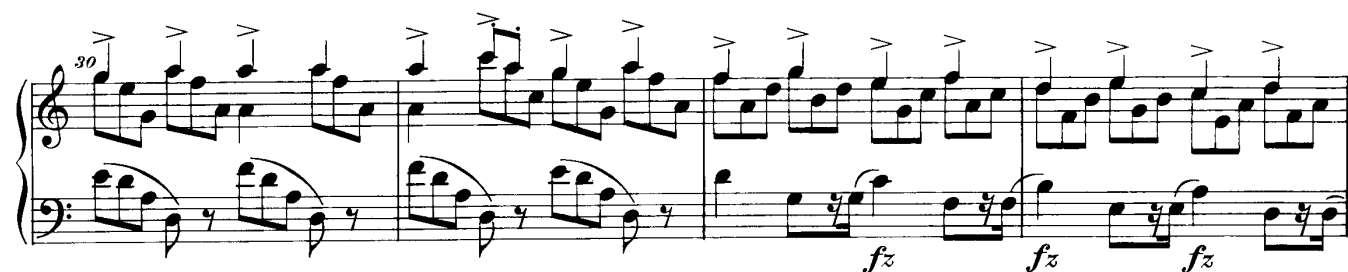

Sixth system of the musical score. The right hand continues with *fz* accents, and the left hand maintains the accompaniment. The system concludes with a final chord in the right hand.

50 *mf*

55 *pp* *ritard.*

60 *pp* *in tempo* *f*

65 *ff rit.* *f* 1. 2. *Listesso tempo* 70

75 *cresc.* *ff pesante* *fff* *ffz* *ffz* *ffz*

80 *ff* *ffz* *fff accel.* 85