

Sonatina

in C Major

Allegro

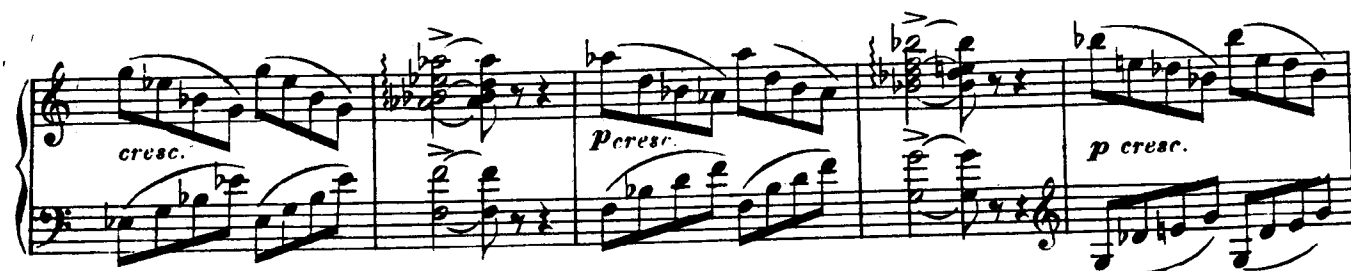

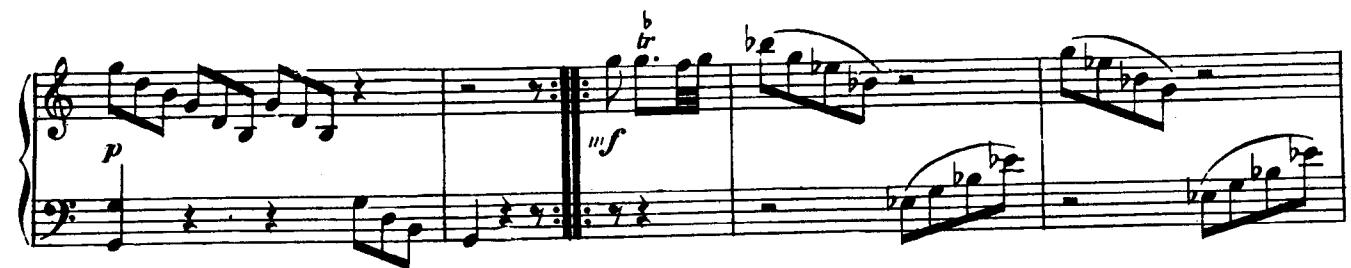

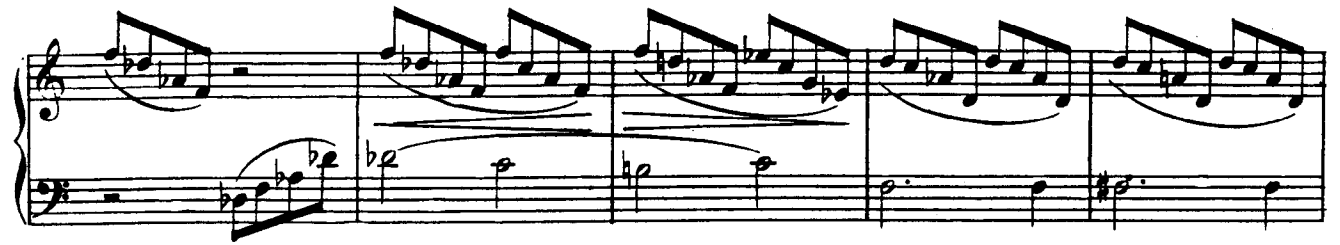

This page of musical notation consists of six systems, each with a grand staff (treble and bass clefs). The notation includes various musical elements such as notes, rests, slurs, and dynamic markings.

- System 1:** The right hand begins with a series of sixteenth-note chords, marked *mf*. The left hand has a few notes, with a *p* marking appearing in the second measure.
- System 2:** The right hand continues with sixteenth-note patterns, marked *cresc.* in the fourth measure. The left hand has a series of notes, with a *p* marking in the second measure.
- System 3:** The right hand has a series of notes, marked *pp* in the second measure. The left hand has a series of notes, with a *p* marking in the fourth measure.
- System 4:** The right hand has a series of notes, marked *cresc.* in the second measure. The left hand has a series of notes, with a *p* marking in the fourth measure.
- System 5:** The right hand has a series of notes, marked *f* in the second measure. The left hand has a series of notes, with a *p* marking in the fourth measure.
- System 6:** The right hand has a series of notes, marked *decresc.* in the first measure. The left hand has a series of notes, with a *p* marking in the second measure and a *cresc.* marking in the third measure.

Adagio

p dolce

p

p

cresc.

pp

cresc.

*Completed from this point on by F. Ries.